



Karndean  
Designflooring

SEE FLOORING

*Differently*



# Contents

Why Karndean?.....	4
Designed for You.....	5
Environmental Responsibility.....	6
Designed to Perform.....	8
Designed for Peace of Mind.....	10
From our Home to Your Home.....	12
Create a Designfloor.....	14
1. Imagine Your Space.....	16
2. Design Ideas.....	18
More Design Ideas.....	20
Formats at a Glance.....	22
3. Choose Your Format.....	
Rigid Core.....	24
Gluedown.....	26
Loose Lay.....	28
Let's talk Color Inspiration.....	30
4. Choose Your Color.....	32
Design at Home.....	40
Shop Local.....	41
Focus on Style.....	42
Choose the Floor that Suits Your Style.....	46
Korlok Select Woods and Stones.....	48
Korlok Reserve Woods.....	66
Art Select Woods and Stones.....	74
Da Vinci Woods and Stones.....	86
Van Gogh Woods.....	98
Opus Woods and Stones.....	108
Knight Tile Woods and Stones.....	122
Karndean LooseLay Longboard Woods.....	132
Karndean LooseLay Woods and Stones.....	140
Our Ranges at a Glance.....	152
Design Strips.....	166
Decorative Features.....	167
Decorative Borders.....	168
Cleaning and Maintaining your Karndean Floor.....	170
Visit us Online.....	171



*At Karndean, we  
see flooring differently...*

We travel the world in our quest to bring you exceptional floors that inspire and delight. From the ancient forests of Europe, to the remote Australian outback and beyond, we seek out expressive and intriguing forms in the natural world to influence our unique floor designs.

By combining these original features with cutting edge design, we create simply beautiful floors that you'll love for a lifetime.



# *Designed for You*

Every one of our floors is unique to us having been lovingly created by our in-house team. Our product designers select natural woods and stones to work with, taking the time to carefully replicate the knots, grains and textures found in these products into our designs. Working with these products they apply different techniques of staining, brushing and oiling to name a few to create the perfect look and feel bringing you a simply beautiful floor.

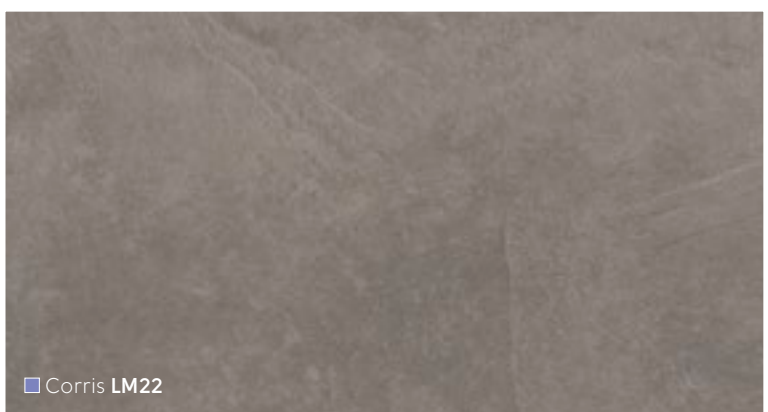

■ Corris LM22

# Environmental Responsibility

**Karndean Designflooring is a family-owned, leading supplier of luxury vinyl tile (LVT), in business since 1973.**

We are aware that the activities of our company have an impact on the environment and are committed to the continual improvement of our manufacturing and logistical processes to ensure sustainability and best value for our customers and stakeholders alike. This commitment is driven from the top down, with training given to all employees on how they can contribute to the achievement of our environmental objectives.

We pride ourselves on environmental awareness in the supply and maintenance of all our products worldwide and regularly monitor our performance against key criteria, to ensure continual improvement of both our products and processes in this area.

Within our own premises, we reduce our environmental impact by adopting reasonable controls to prevent air, water, ground and noise pollution and keeping sites clean and tidy. We also work with our suppliers and sub-contractors to improve their awareness of environmental issues.



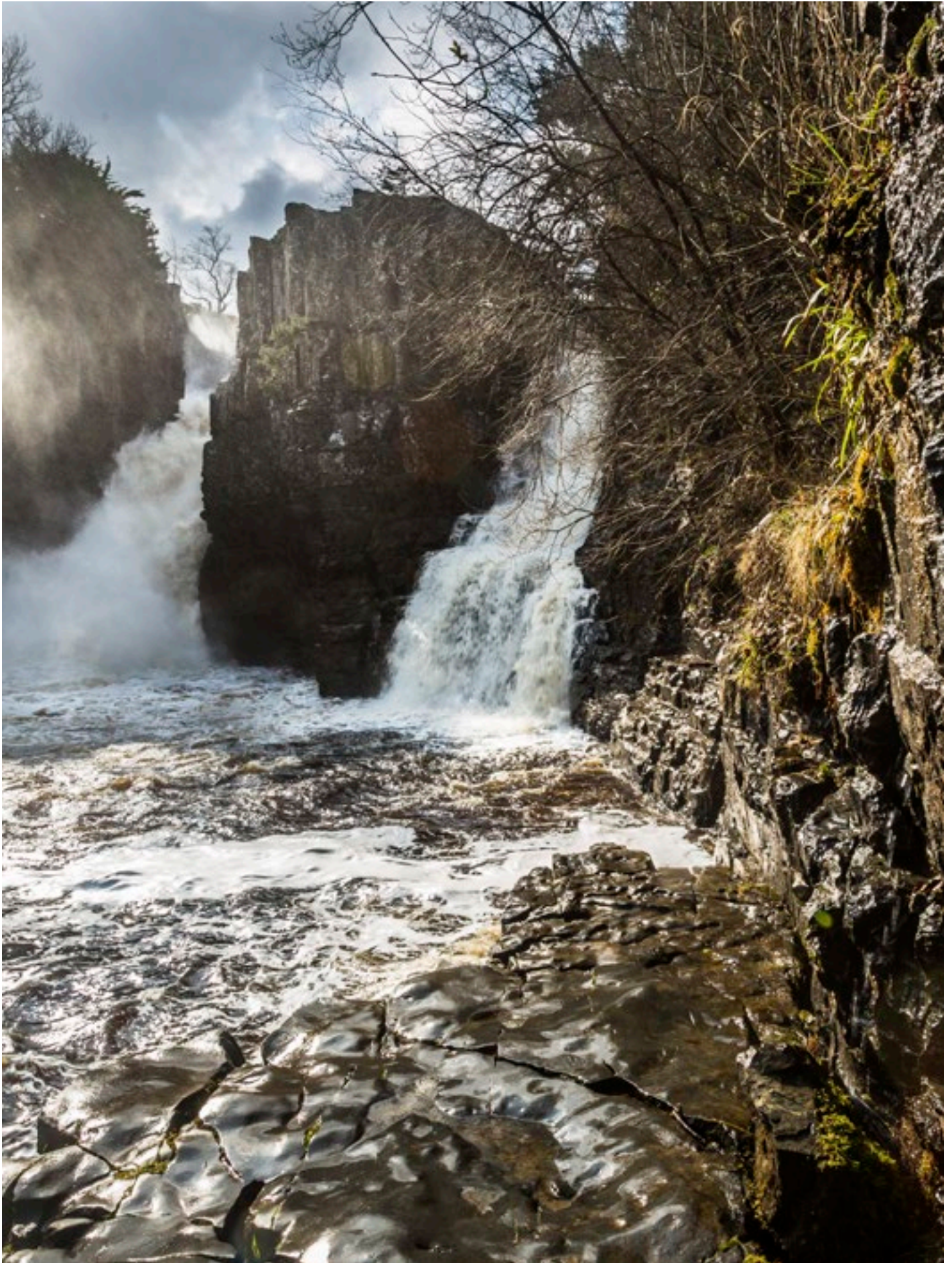



### Pet friendly

From muddy paw prints to household accidents and anything in-between, our low maintenance floors are designed with pets in mind.

# Designed to *Perform*





### Kid friendly

Karndean floors offer kids a safe and comfortable space to play, and parents an easy-to-clean surface.



### Durable

Karndean Designflooring gives you the look and feel of natural products with the durability and resilience of luxury vinyl.



### Waterproof

Our waterproof floors stand up to spills of all sizes.



### Low maintenance

Easy to clean with a sweep and mop.  
Doesn't require sanding, varnishing  
or staining.



### Phthalate free

We pride ourselves on environmental awareness in the manufacture and supply of all our products, and can proudly say that all Karndean products are phthalate free.

# Designed for *Peace of Mind*

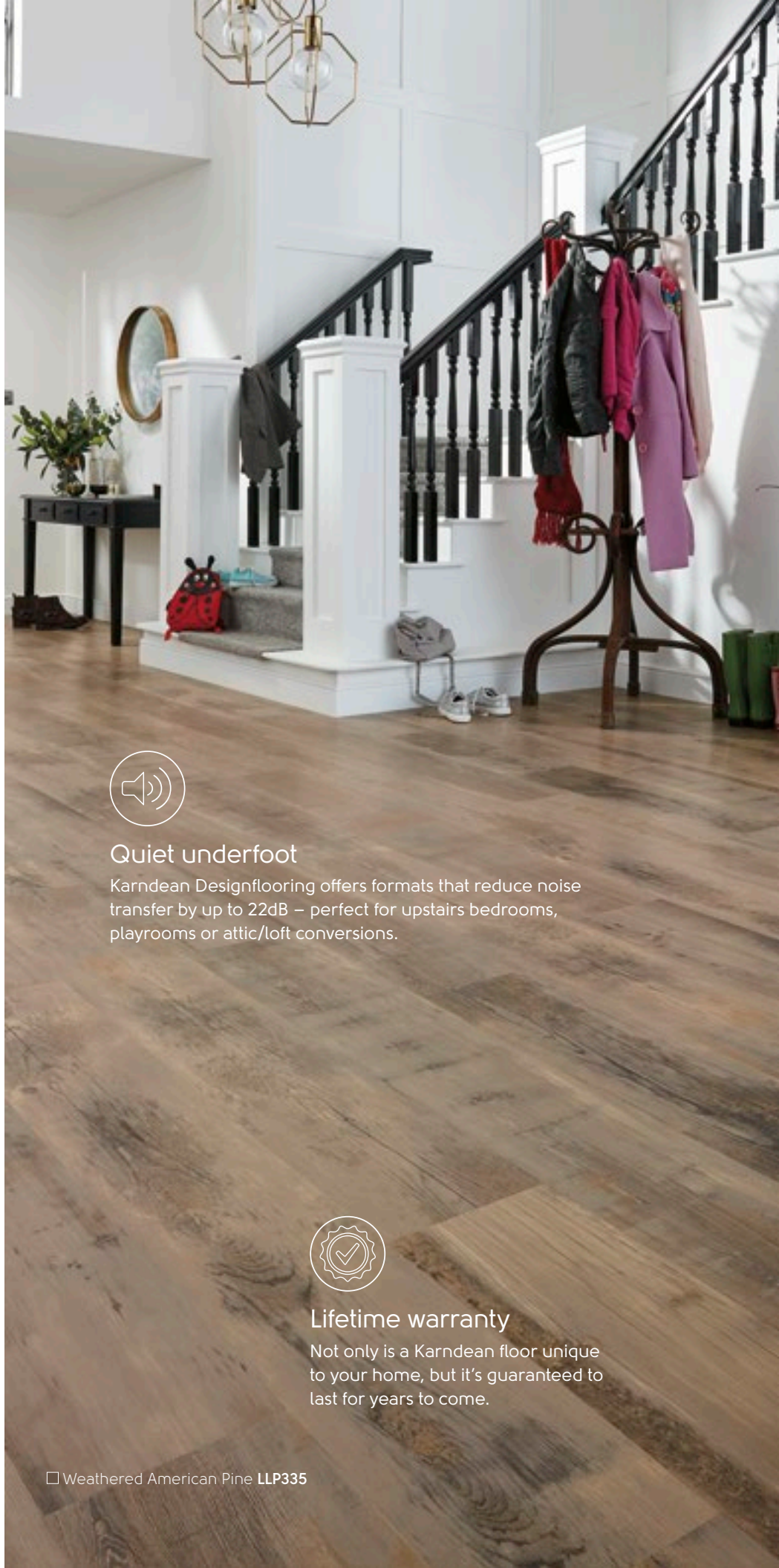

### Quiet underfoot

Karndean Designflooring offers formats that reduce noise transfer by up to 22dB – perfect for upstairs bedrooms, playrooms or attic/loft conversions.



### Lifetime warranty

Not only is a Karndean floor unique to your home, but it's guaranteed to last for years to come.

# From Our Home...

**It all began in 1973 when a former flooring installer created a small business from his family home.**

With the belief that luxury vinyl flooring shouldn't just be practical, it needed to be beautiful as well, Karndean was formed. The team set out to travel the world, seeking inspiration from natural materials for what now are the most realistic luxury vinyl flooring products on the market.

The Karndean team worked out of that house for several years with the family's trusty dog Smokey, the Great Dane who is still present on Karndean's logo today. For the family and Karndean's early employees – many who are still working with us today – these years bring back many fond memories. Today, Smokey embodies the shared qualities of a Great Dane and a Karndean floor - unmistakable, protective, dependable, loyal and a pillar of the household.

Now stretching across the globe, beyond the walls of the original house, the Karndean family and employees continue to move forward with the same passion to deliver beautiful, innovative designs for your home.





Fumo SP216 | Marrakesh SP220

## ...to Your Home

Designing your home can be overwhelming. There are many elements that must fit together, from furniture to flooring, to fixtures and everything in between. Where to begin?

We begin a new design with an inspiration, and we are most inspired by nature. What's your design motivation? Is it aesthetic, such as a throw pillow or the perfect paint chip? Or is it lifestyle, a place where you can dance in your pajamas and your babies (both two- and four-legged) can roll around and play?

No matter what drives you, Karndean was created with your needs in mind. We see flooring differently and by combining our original features with cutting edge design, you can create a simply beautiful floor that you will love for a lifetime.

Our simple method will help you navigate the selection process and design your perfect floor, taking you beyond picking a color and measuring the room. Let's get started!



## Meet Marcos & Lotta

and find out how Karndean set the foundation for their home.

[www.karndean.com/marcosandlotta](http://www.karndean.com/marcosandlotta)



Create More Than a Floor,  
*Create a Designfloor*

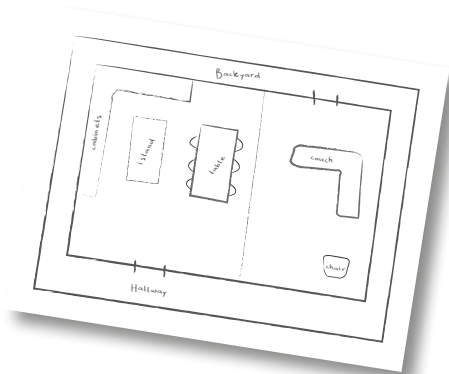

1

## Imagine your space

Something as simple as drawing a picture of your space will put you in a creative mindset.



2

## Design ideas

Take inspiration from our installation patterns guide to design your floor.



3

## Which format and color?

With more than 180+ colors across three formats, we're sure to have a floor that fits your design style.

# 1. Imagine Your Space

On the next page, draw the space that you will be updating by following the example below.

Start with the shape of your space and entry points.



How do you walk through the room?

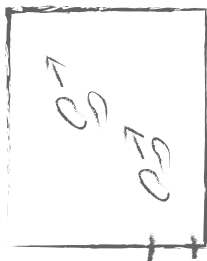

Are there any adjoining rooms?

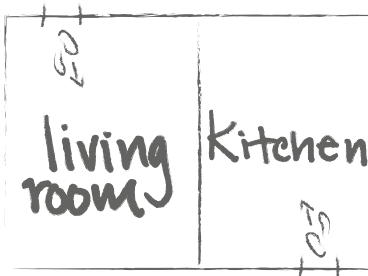

Sketch fixtures in your space.

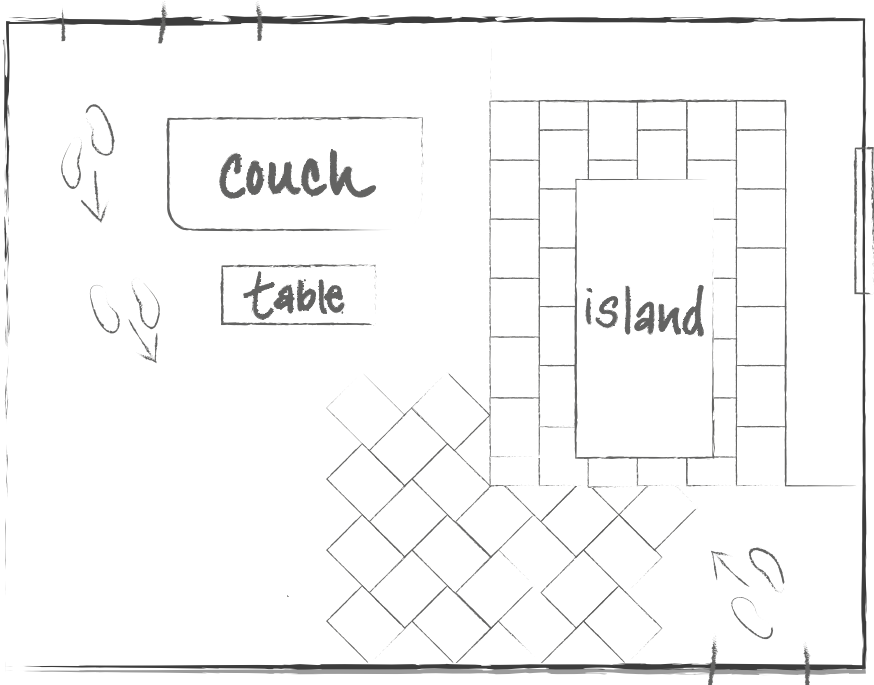
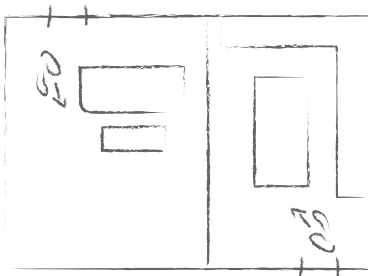

Take your space from sketch to reality.



■ Grey Riven Slate ST16 with DS10 3mm design strip



*Now it's  
your turn...*

## *Design Tip*

When planning the design of your floor, think of your most common footpath. Have your local retailer install the floor in that direction to guide guests throughout the space.

# 2. Design Ideas

## Choosing Your Installation Pattern

It's not just the floor you choose, but the direction you lay it that makes a lasting impression. So how do you know which way you should lay your floor? Keep these pattern options in mind as you browse our three product constructions, as select floors cannot be laid in all of these patterns. Use our pattern guide for inspiration or to share with your local retailer.

## WOOD

### Herringbone

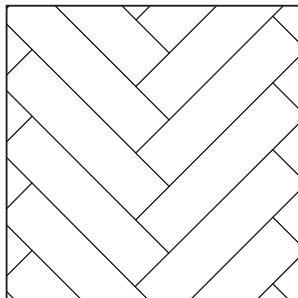

Gluedown	Loose lay	Rigid core
✓	✓	✓

### Chevron

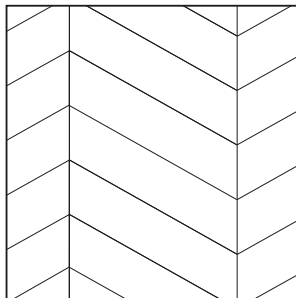

Gluedown	Loose lay	Rigid core
✓	✓	✓

### Broken Chevron

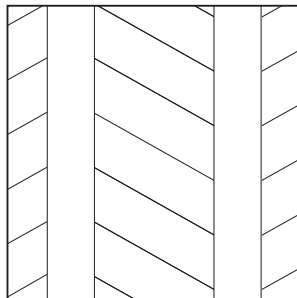

Gluedown	Loose lay	Rigid core
✓	✓	



Salvaged Barnwood SM-RKP8209



### Adding a Border

Something as simple as adding a border around the perimeter of the room or permanent fixtures such as a kitchen island can make an impact!

Natural Walnut WP326 with DS03 10mm design strip

### Staggered

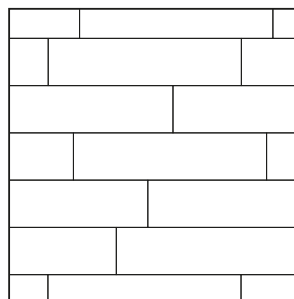

Gluedown	Loose lay	Rigid core
✓	✓	✓

### Diagonal with Border

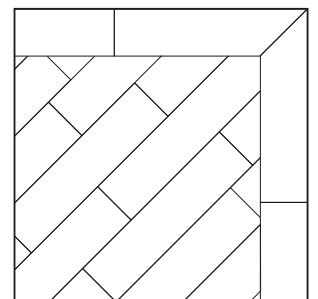

Gluedown	Loose lay	Rigid core
✓	✓	

### Striped (2-color)

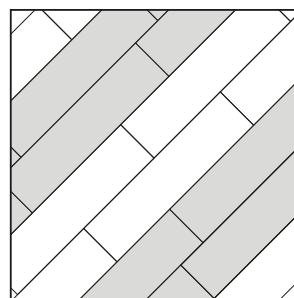

Gluedown	Loose lay	Rigid core
✓	✓	✓

### Block

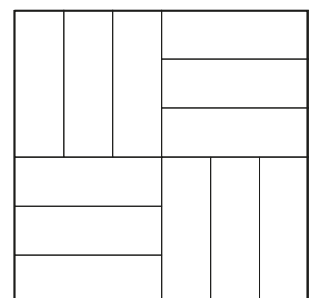

Gluedown	Loose lay	Rigid core
✓	✓	

# STONE

Brick Lay

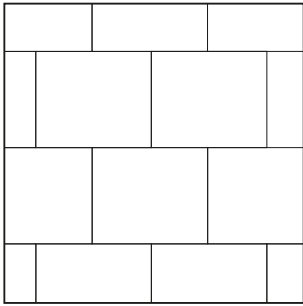

Gluedown	Loose lay	Rigid core
✓	✓	✓

Diagonal

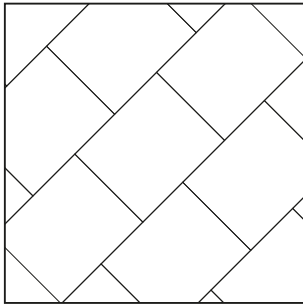

Gluedown	Loose lay	Rigid core
✓	✓	✓

Herringbone

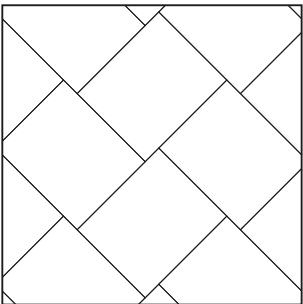

Gluedown	Loose lay	Rigid core
✓	✓	

Striped (2-color)

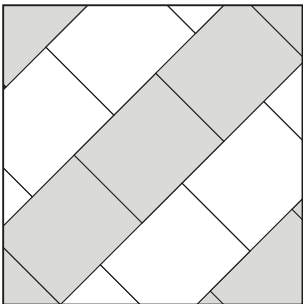

Gluedown	Loose lay	Rigid core
✓	✓	✓



# MIXED

Striped (Wood and Stone)

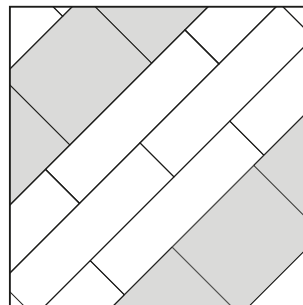

Gluedown	Loose lay	Rigid core
✓	✓	

Wood Frame with Stone Inset

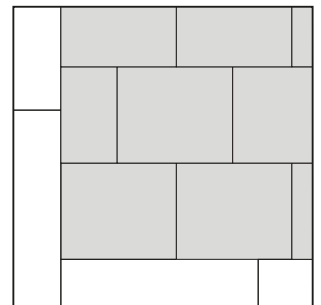

Gluedown	Loose lay	Rigid core
✓	✓	

# More Design Ideas

## Choosing Design Components

Add a personal touch to your gluedown floor with our variety of design components. See our full offering on pages 166-169.



# GLUEDOWN



## Design Strips

Design strips are narrow pieces of luxury vinyl tile which can be installed between our planks and tiles or used to create a slim border or inlay. They allow you to add visual interest to the design of your floor by adding a grout effect between tiles or between planks for a ship lap effect. The beauty of our strips versus real grout is that they won't stain or fade, and they don't have to be sealed.

Design strips are available in a variety of colors and widths. The wider the strip or bolder the color, the more impact. The choice of color is completely up to you.



■ Eisen CER13 with DS15 3mm design strip

Using design strips to create a border is also a popular way to frame your room. Use three or more strips to create a tramline border or keep it simple by using just one strip as a keyline border. Our brochure has examples throughout of how design strips can be used by themselves or in multiples to add a border around the room.



■ Argen WP414 with DS17 3mm and DS07 3mm and 10mm design strips

## Design Tip

Choose a contrasting strip color to make the color of the product stand out.

## Decorative Borders

To add a finishing touch to your design or to frame permanent fixtures, like a kitchen island, consider incorporating a decorative border.

Our decorative borders typically feature two colors: the background color will match your main floor and a contrasting color as the pattern within the border.

Some floors have more than one corresponding border. Use our colorful range key and product code listings on pages 168-169 to discover available options.

If you don't see a pre-designed border that suits your floor or your style, ask your retailer about creating a custom border.



## Design Tip

Border your room with half-cut tiles, then add the design border to draw the eye to the entire room.

## Features

Add a statement centerpiece to any room, entranceway or stair landing with one of our features.

Pick your favorite feature design, choose which colors you'd like to be in it (we recommend using the color of your main floor as the background color) and discuss with your retailer what size would best fit the space.

## Looking for a custom design?

If you're looking for a completely unique feature, your retailer can help you sketch out your idea and create a custom feature design.



# Formats at a Glance





We offer three types of product formats: rigid core, gluedown and loose lay.

## Rigid core

### Choose rigid core when...

- You want superior acoustics, such as in loft conversions or upstairs rooms.
- You want a quick installation.
- You want to install over an existing floor such as ceramic tiles or floorboards, or uneven subfloor.
- You have a damp subfloor, sometimes found in new builds or extensions.

See page 24 for more details.

-  Click-locking mechanism
-  Reduces noise transfer
-  Quick and easy to install
-  Installs over most existing hard floors







## Gluedown

### Choose gluedown when...

- You want to create your floor, with different laying patterns, design strips and decorative borders.
- You want to be able to mix stone and wood designs and create a completely bespoke floor.
- You have a completely flat, dry subfloor, prepared by a flooring professional.

See page 26 for more details.

-  Individually replaceable
-  Design capabilities
-  No expansion gap required
-  Individual, glued down planks and tiles







## Loose lay

### Choose loose lay when...

- You want to reduce noise transfer, such as in loft conversions or upstairs rooms.
- You want a quick installation.
- You have a smooth or damp subfloor, sometimes found in new builds or extensions.

See page 28 for more details.

-  Individually replaceable
-  Quick and easy to install
-  Reduces noise transfer
-  K-Wave® friction grip backing





Washed Velvet Ash RKP8102

# 3. Choose Your Format

While any of our formats can be installed in any room of the home, you may be wondering what the differences are and how you know which one is right for you.



## RIGID CORE



We offer four industry-leading ranges of rigid core: Korlok Select, Korlok Reserve, Van Gogh and Knight Tile.



Salvaged Barnwood SM-RKP8209

Rigid core is a type of floating floor that clicks and locks into place and can be floated over most existing hard floors - no adhesive necessary.

An ideal alternative to laminate and engineered hardwood floors, Karndean Designflooring rigid core offers realistic visuals with the durability and waterproof qualities of luxury vinyl.



## Why would you want a rigid core floor?



### **Floats over existing hard floors:**

Rigid core can be floated over most existing hard floor coverings.



**Acoustic qualities:** The premium, pre-attached acoustic foam backing reduces noise transfer to rooms below, making it perfect for upstairs bedrooms, playrooms or attic/loft conversions.



**Quick and easy to install:** Click-locking systems allow the installer to quickly drop and lock planks together, meaning less upheaval and disruption to everyday life.

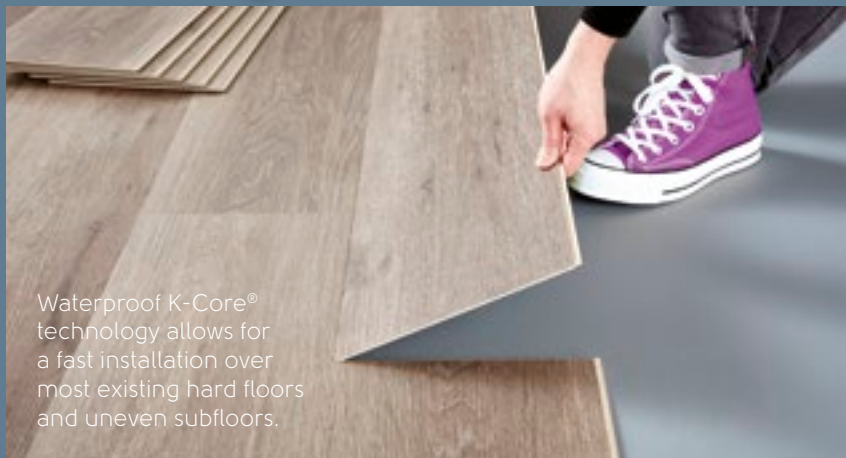

Waterproof K-Core® technology allows for a fast installation over most existing hard floors and uneven subfloors.





■ Aged Oak SCB-KP98



■ Country Oak SCB81



*Need help finding  
your format?*

Contact your local retailer.  
Go to [www.karndean.com/  
findaretailer](http://www.karndean.com/findaretailer)

# 3. Choose Your Format





While any of our formats can be installed in any room of the home, you may be wondering what the differences are and how you know which one is right for you.



Our gluedown ranges are:  
Art Select, Da Vinci, Van Gogh, Opus and Knight Tile.



### Why would you want a gluedown floor?

-  **Design options:** Our widest range of designs, colors, textures and sizes.
-  **Personalization:** With our gluedown ranges, you have complete control over the look of your floor, from the lay pattern to the incorporation of our design strips and borders.
-  **Individually replaceable:** Ability to replace individual planks and tiles.
-  **Glued down:** Planks and tiles are permanently secured to the subfloor.



Because gluedown planks and tiles are installed individually, these products offer the highest level of personalization. This allows you to create a layout and design that makes your home more stylish and functional, while remaining affordable and faster to install than other types of hard surface flooring.





■ Glacier Oak SM-RL21



■ Casablanca SP219



*Need help finding  
your format?*

Contact your local retailer.  
Go to [www.karndean.com/  
findaretailer](http://www.karndean.com/findaretailer)

# 3. Choose Your Format

While any of our formats can be installed in any room of the home, you may be wondering what the differences are and how you know which one is right for you.



## LOOSE LAY



Featuring our K-Wave® friction grip backing that holds the product in place using a combination of weight and friction, our loose lay products require only minimal adhesive. Available in Karndean LooseLay and LooseLay Longboard.



□ Character Walnut LLP315

With Karndean LooseLay and LooseLay Longboard, you can have a floating floor with design flexibility and even incorporate multiple colors into one design. You can carry your chosen design throughout the space without the need for transition strips.

This is our most ergonomic flooring option, meaning it provides the most cushioning underfoot.

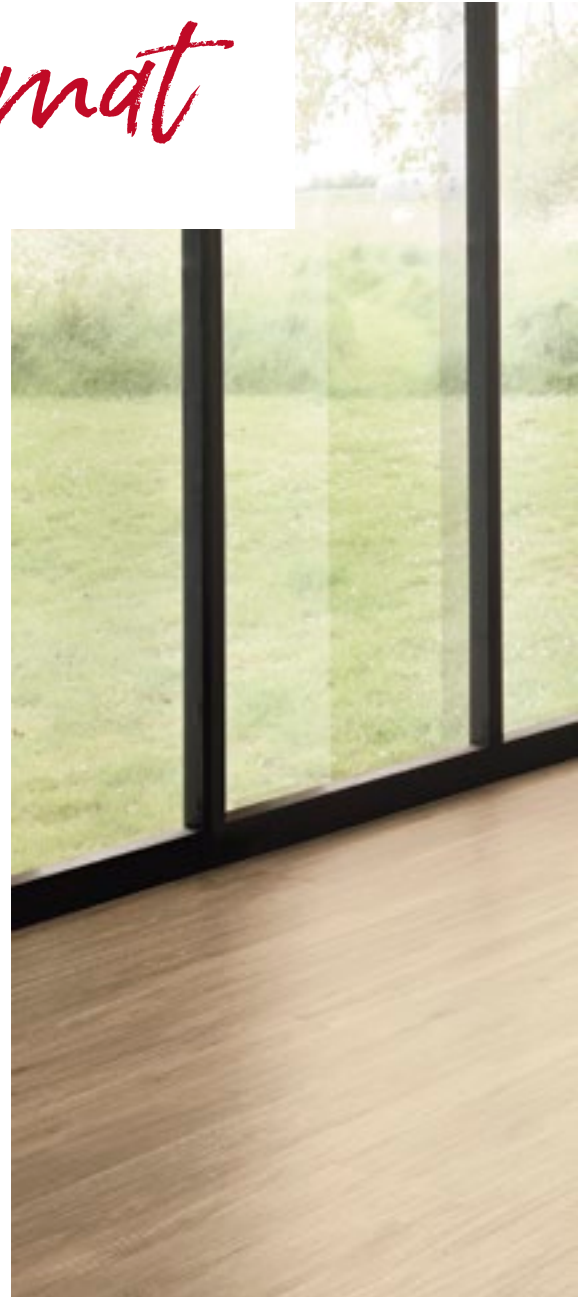

### Why would you want a loose lay floor?



**Acoustic qualities:** Our floating floors help to reduce noise transfer to the room below, perfect for playrooms, children's bedrooms or attic/loft conversions.



**Quick and easy to install:** Benefit from minimal disruption and a quick installation.



**Minimal subfloor preparation:** This varies by the type of floor you currently have.

What's great about loose lay not being fully adhered to your subfloor is that if you need to replace an individual plank or tile, it is quick and easy to do so!





□ Neutral Oak LLP307



□ Shadow Fabric Oak LLP331



*Need help finding  
your format?*

Contact your local retailer.  
Go to [www.karndean.com/  
findaretailer](http://www.karndean.com/findaretailer)

# Let's talk *Color Inspiration*

*At a glance*  
See all Karndean  
floors organized by  
color on pg 32!

When choosing a floor, take into account all of the surrounding materials and finishes. What color will the walls or cabinets be? Will you have stained or white baseboards? All of these items play a part in narrowing down your flooring choices.

## Create a Moodboard

Remodeling a whole room and not sure where to start? Create a moodboard with the color scheme you have in mind for the room. Include items like paint samples, pictures from magazines, wallpaper samples - anything that gives you inspiration for your new space!

 Visit our Pinterest page **karndeanUSA** for inspiration!

Visit [www.karndean.com](http://www.karndean.com) or text the product code to 877-722-2086 to ship samples right to your house!



■ Washed Grey Ash RKP8104



*Design your dream floor at home!*

Try our Floorstyle visualizer [www.karndean.com/floorstyle](http://www.karndean.com/floorstyle).

# Warm

Warm-toned floors tend to align more with traditional, timeless décor styles and are sure to create an inviting atmosphere.

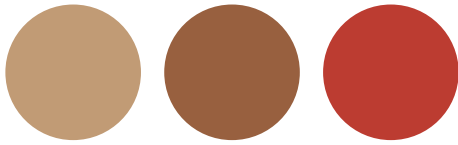

# Neutral

A neutral floor creates a clean backdrop to design the rest of the space. If you frequently like to change your décor, a neutral floor allows for the widest amount of options.

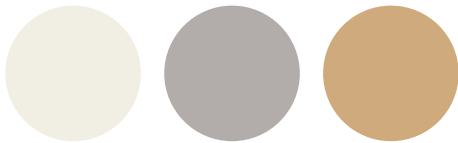

# Cool

Cool-toned floors best complement contemporary and modern styles and are sure to add drama and sophistication to any room in your home.



# 4. Choose Your Color

Organized from light to dark, choose the color that fits the vision of your new space.

■ Korlok | 
 ■ Art Select | 
 ■ Da Vinci | 
 ■ Van Gogh | 
 ■ Opus | 
 ■ Knight Tile | 
 ■ Karndean LooseLay

 = available in GLUEDOWN product | 
  = available in RIGID CORE product | 
  = available in LOOSE LAY product

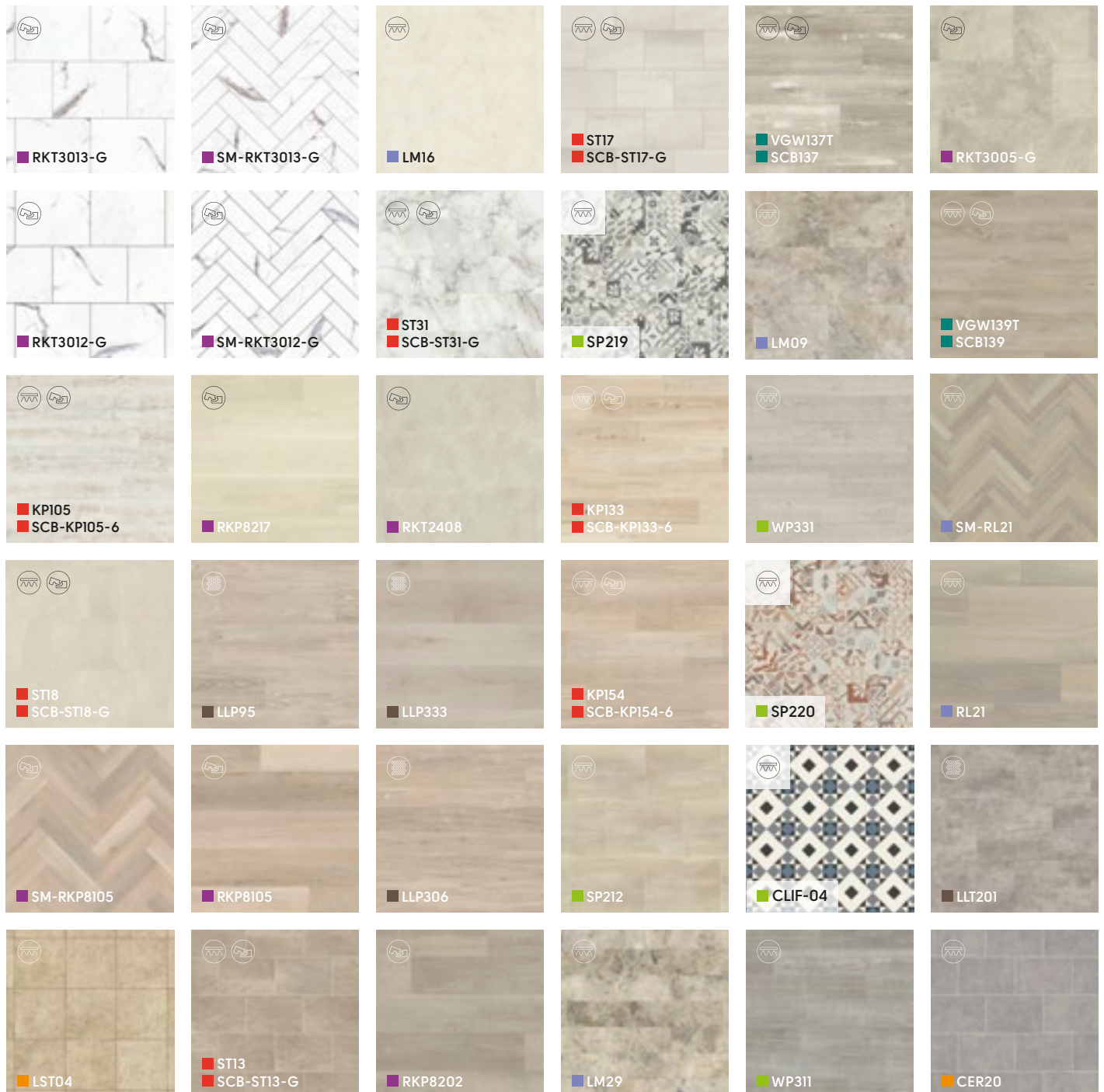



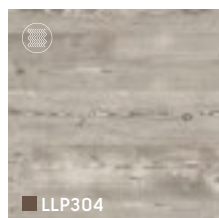
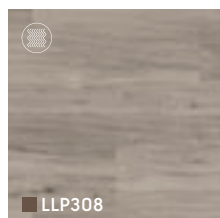
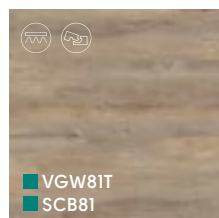
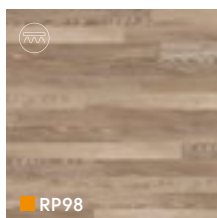
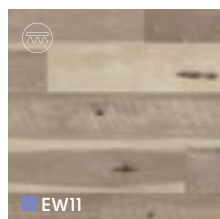
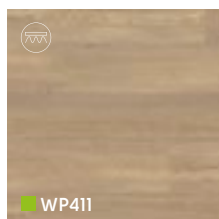
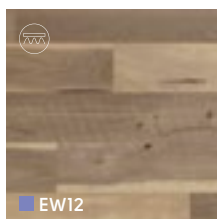
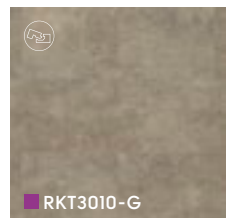
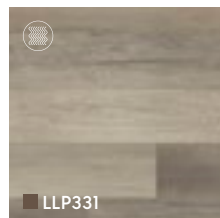
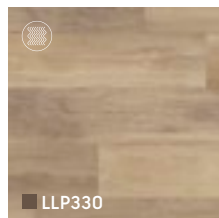
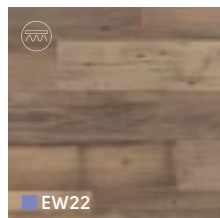
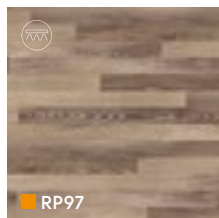
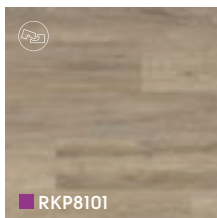
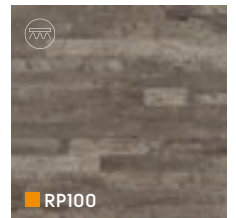
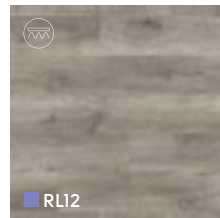
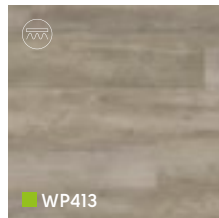
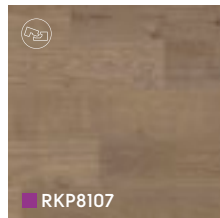
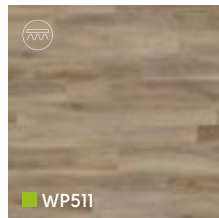
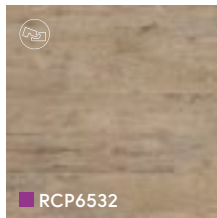
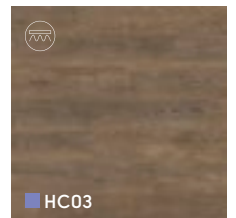
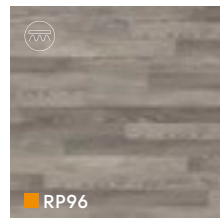
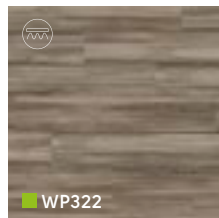
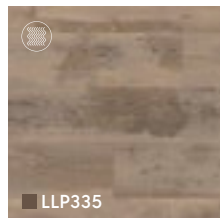
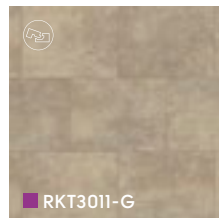
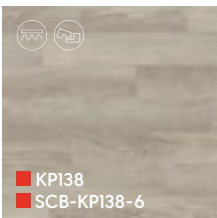
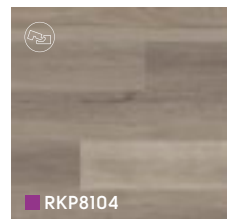
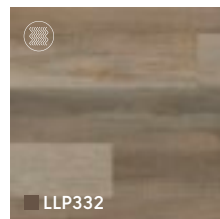
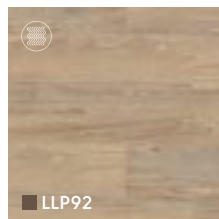
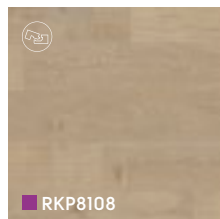
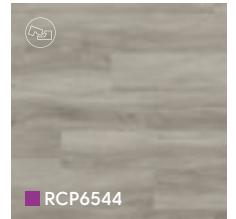
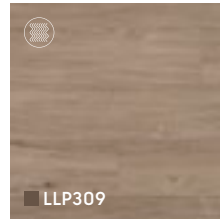
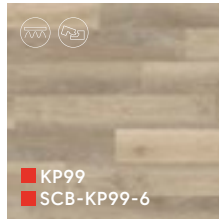
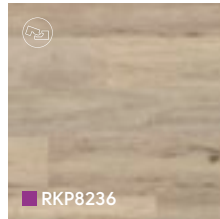
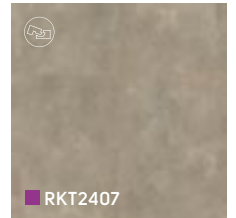
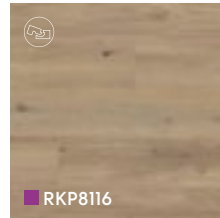
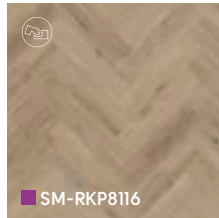
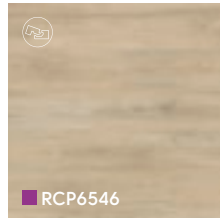

*Design Tip*

Inspired by reclaimed planks from an old wind-powered sawmill in Amsterdam. The muted taupe color offers a rustic feel and is a great match to teals and blues.

**Discover Knight Tile on page 122**



*Design Tip*

Inspired by a piece of slate in north Wales. This textured slate will charm any space with its cool and ambient light gray tones for a clean and fresh feel.

**Discover Art Select on page 74**

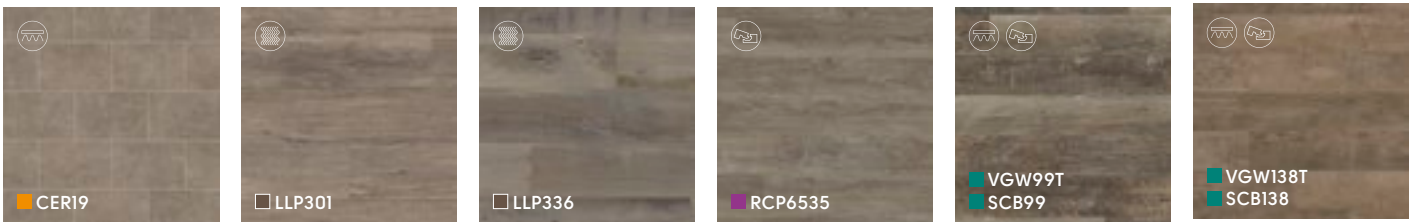
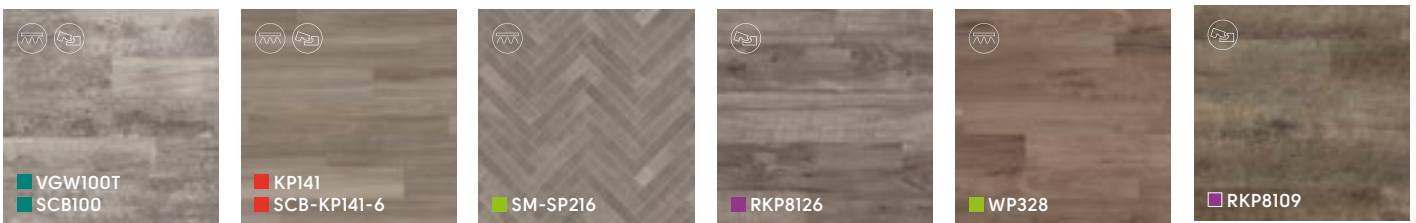
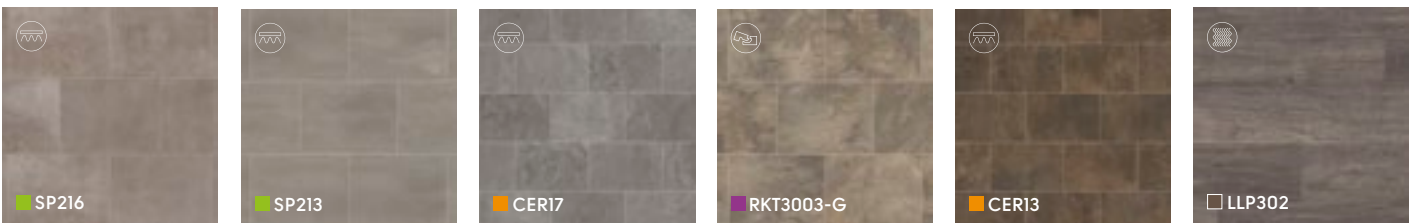
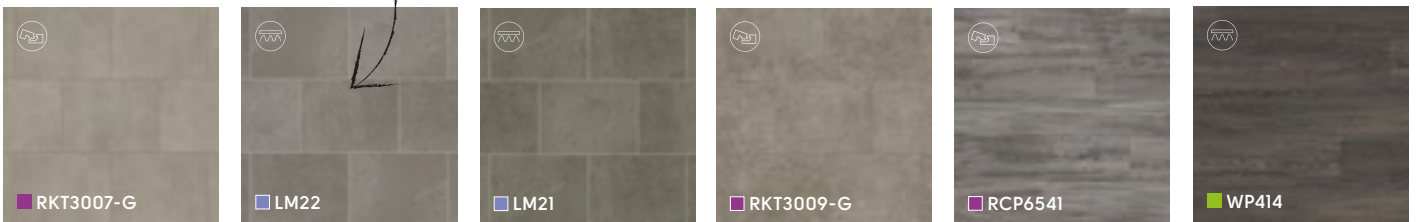
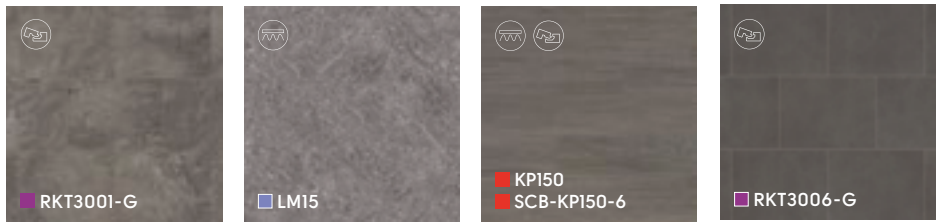
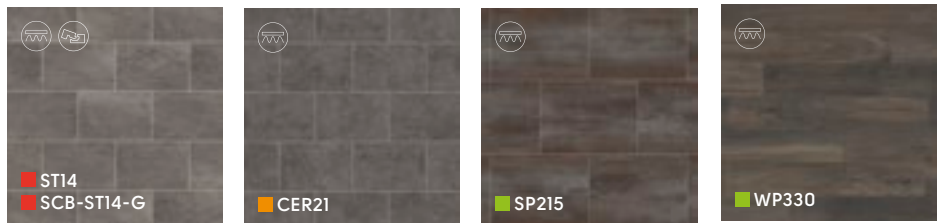

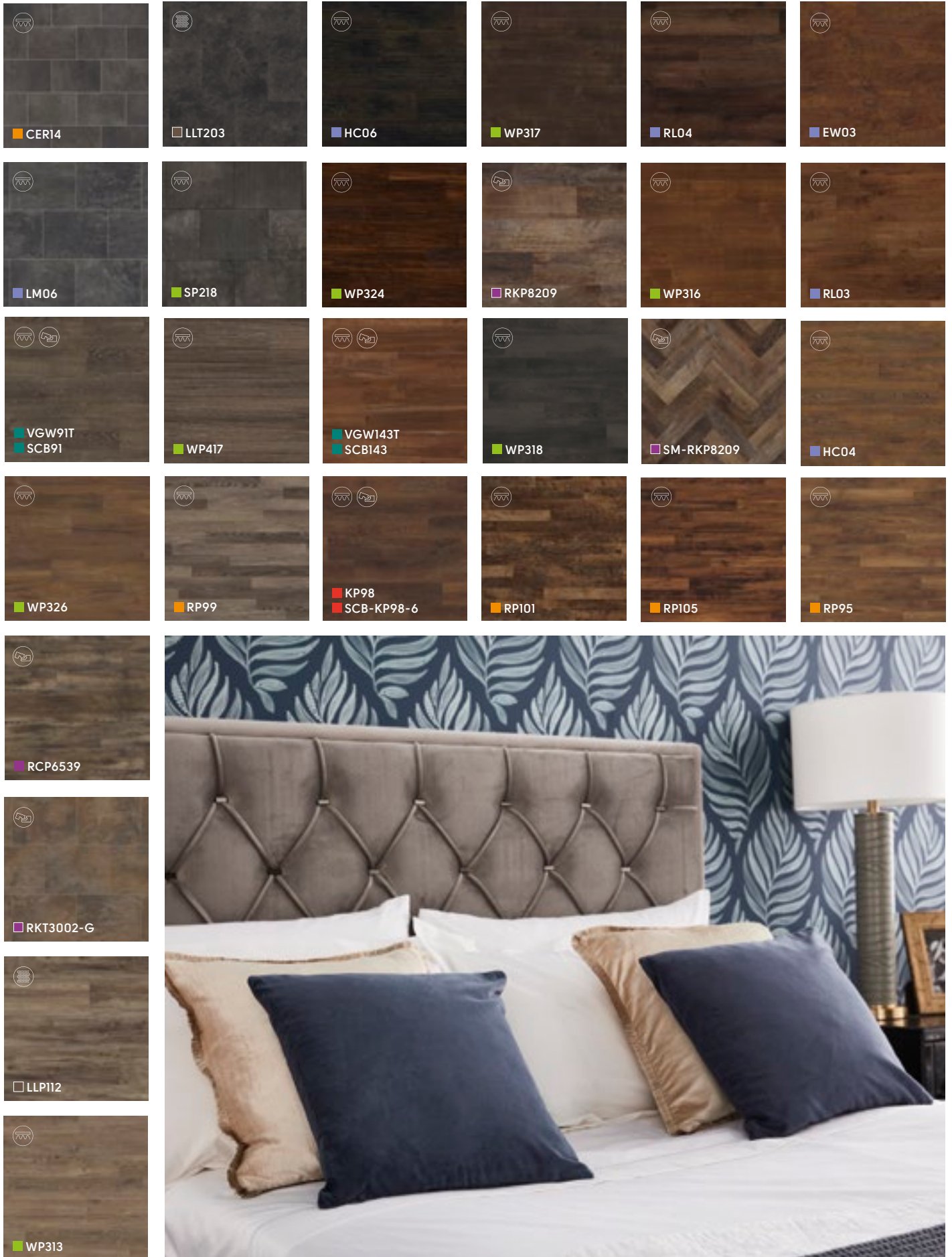

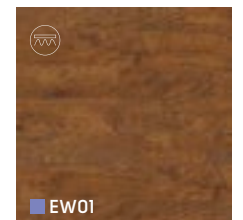
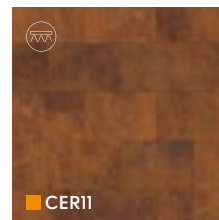
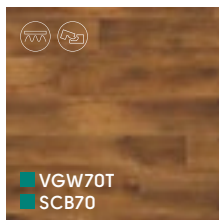
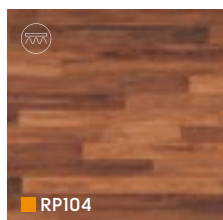
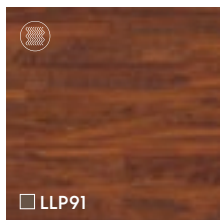
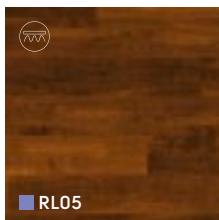
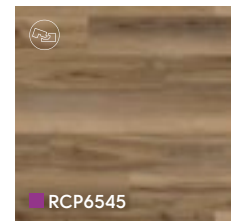
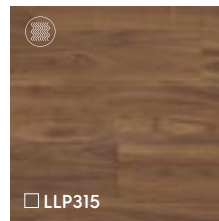
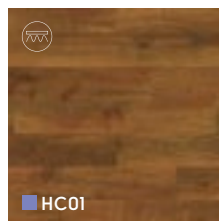
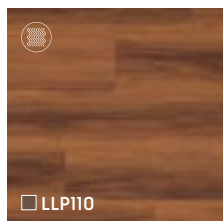
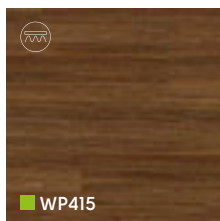
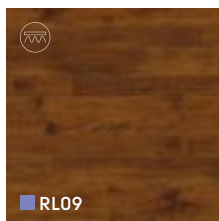
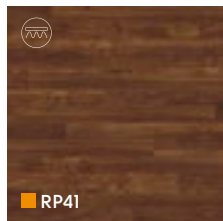
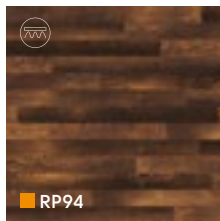
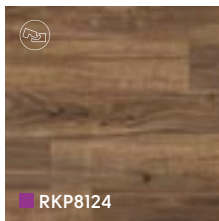
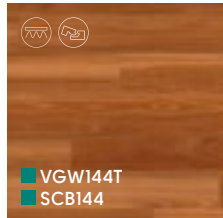
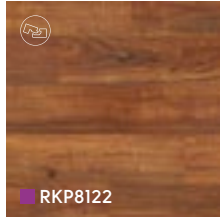
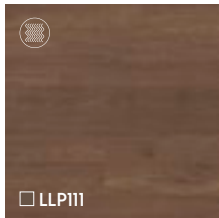
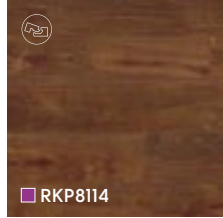
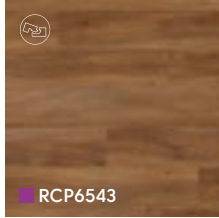
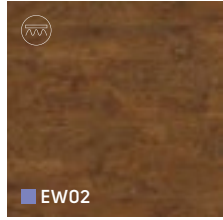
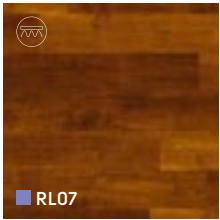
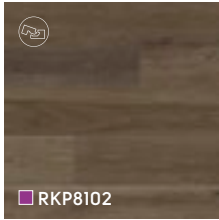
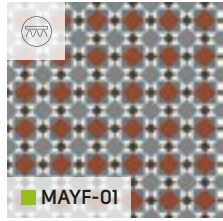
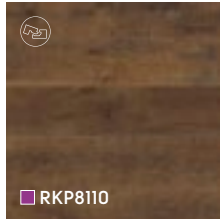
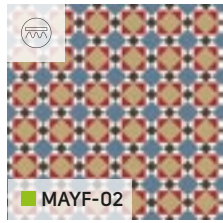
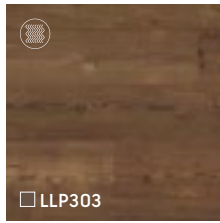
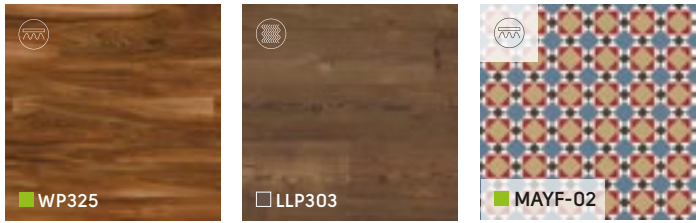

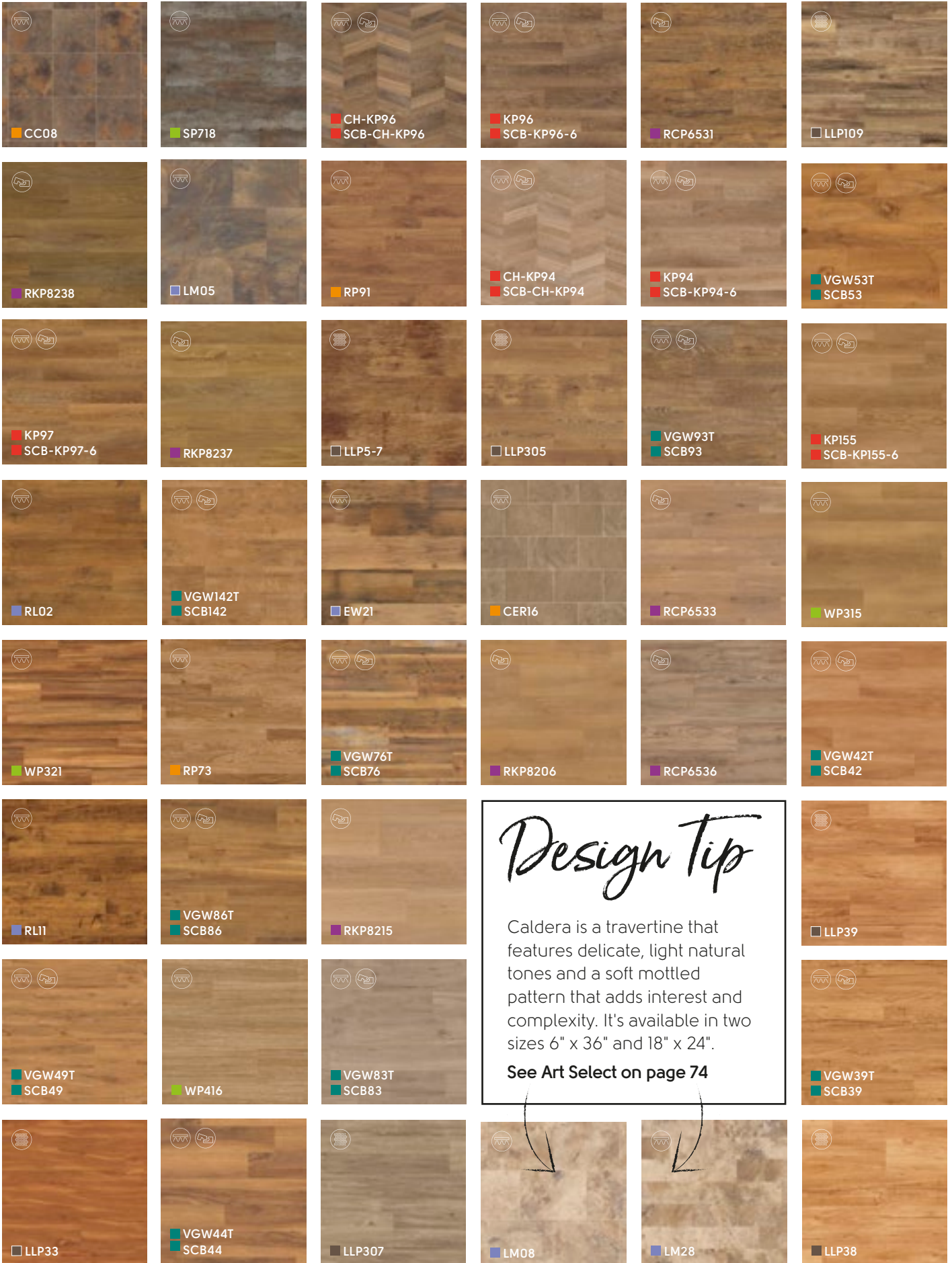

*Design Tip*

Caldera is a travertine that features delicate, light natural tones and a soft mottled pattern that adds interest and complexity. It's available in two sizes 6" x 36" and 18" x 24".

**See Art Select on page 74**

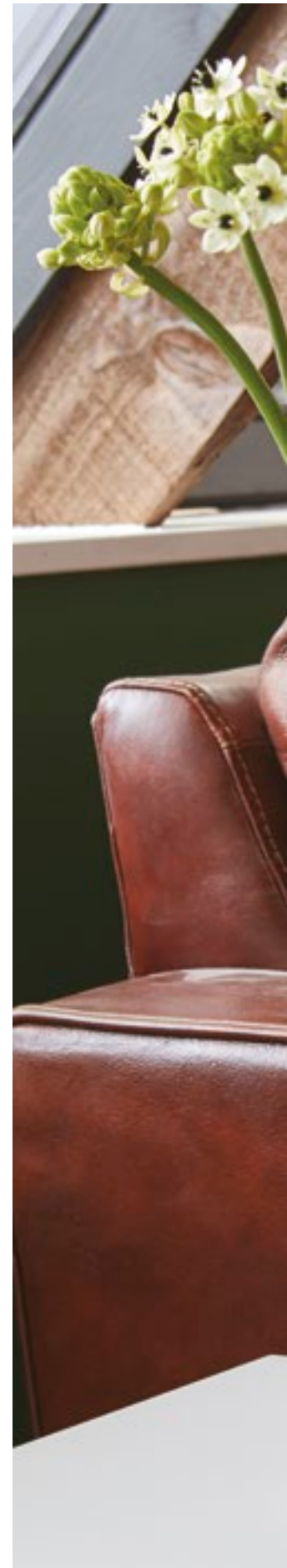
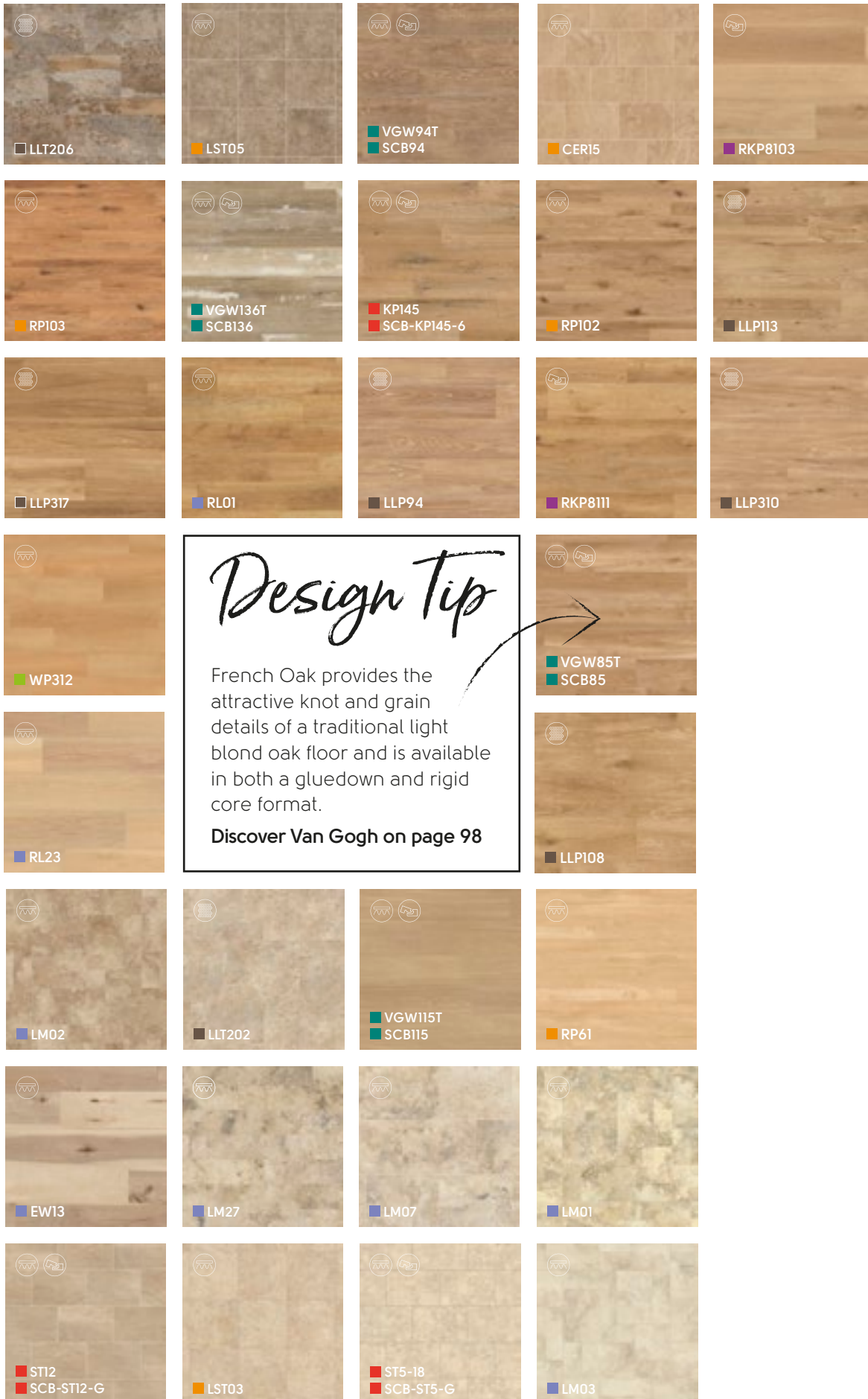



# Design at Home

*Bring your design ideas to life!*

See your future floor with our interactive room viewer, Floorstyle! As you see a color you like, try it from the comfort of your own couch.

Upload a picture of your home and get creative. Explore your options by changing your laying pattern and mixing colors.



[www.karndean.com/floorstyle](http://www.karndean.com/floorstyle)





# Shop Local

Your Karndean Designflooring journey continues at your local Karndean retailer.



## Design Tip

Have you chosen other elements of your new room design already? Bring samples of those materials with you when you visit your retailer. This will help you find the perfect floor to match your style.

## Focus on Style



# Gilded Glamour



For spaces that will be rich in color, start with a grounding neutral base for flooring. Add in touches of earthy elements to balance the glamour.

*Need help finding your style?*

Visit our blog [www.karndean.com/ourblog](http://www.karndean.com/ourblog)



Neutral Oak offers a truly authentic wood look, ideal for both contemporary and traditional homes.



Neutral Oak LLP307

Focus on Style



Golden Age

Mid Limed Oak CH-KP96 | SCB-CH-KP96

Tap into the comfort of the familiar and spark a closer connection with nature by incorporating organic materials, textiles and furnishings.

*Looking for design inspiration?*

Follow us on Instagram  
**@karndean\_usa**



Featuring striking color variations of dusty pale browns and softer golden hues, the worn and rustic appearance of Mid Limed Oak pairs well with eclectic vintage and more traditional interior styles. Easily incorporate a timeless chevron pattern into your project.



■ Washed Walnut WP328

## Focus on Style



Traditional style gets a touch of luxury by incorporating metallic fixtures and even patterned fabrics. A great way to elevate a room is by choosing a lay pattern that is sure to strike up a conversation.

*Looking for more design styles?*

Visit our blog [www.karndean.com/ourblog](http://www.karndean.com/ourblog)



Washed Walnut WP328

Our design team transformed American black walnut boards by applying a white wash, which both highlighted the wood's natural characteristics and created a unique palette of smoky gray tones. This modern neutral look will add character to any room in your home.





Complete your Designfloor,  
*Choose the Floor that Suits Your Style*

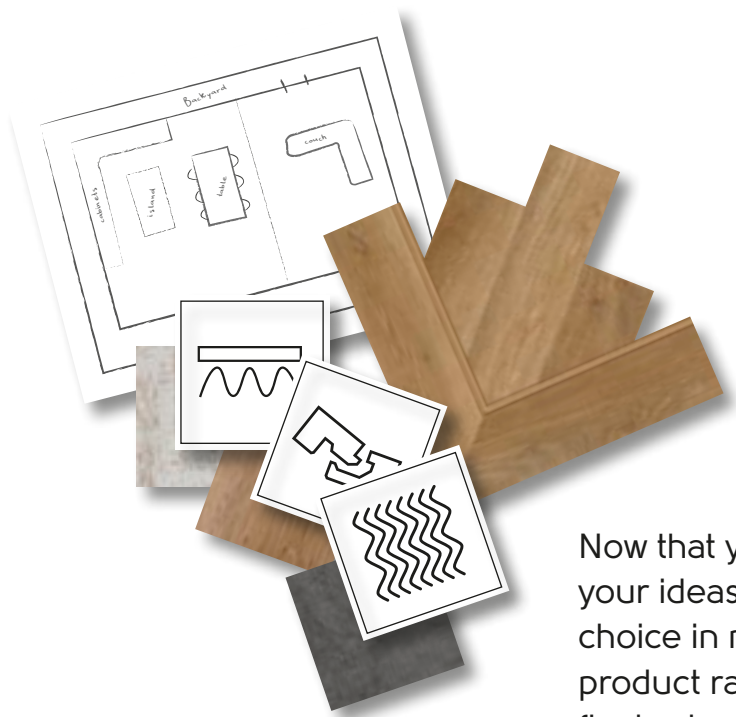

Now that you've gathered your ideas and have a color choice in mind, view our product ranges to make your final selections.

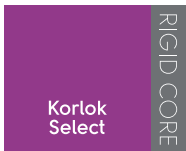

Woods and Stones with a

*Soul and a Story*







# FRENCH OAKS

Sourced from boards dating back to 17th century French oak flooring, hundreds of years of natural wear have resulted in a worn and rustic design full of character and personality.



# Behind the Design

Antique French Oak RKP8110

 = available in RIGID CORE product

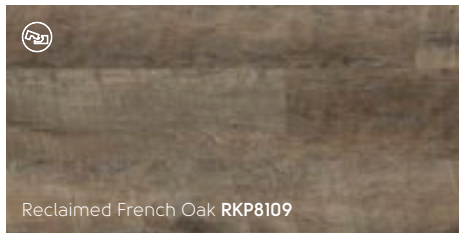

Reclaimed French Oak RKP8109

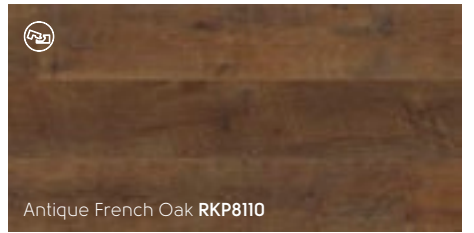

Antique French Oak RKP8110

# SMOKED BUTTERNUT

Sourced from the eastern United States, this mid-tone plank suits a wide variety of interior styles. The mix of straight and flowery grain patterns create a rich design, injecting luxury into your home décor.



Smoked Butternut RKP8107

*Smoky Greige*

 = available in RIGID CORE product

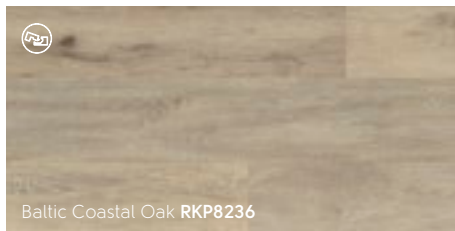

Baltic Coastal Oak RKP8236



Shadow Oak RKP8203

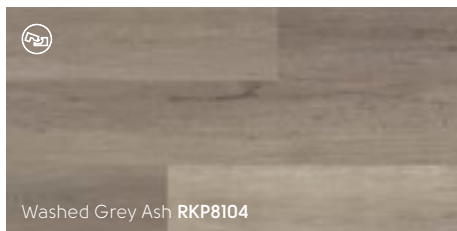

Washed Grey Ash RKP8104

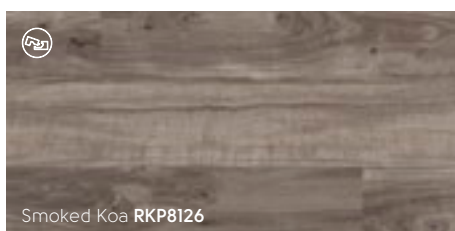

Smoked Koa RKP8126

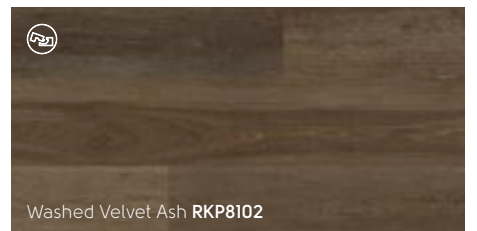

Washed Velvet Ash RKP8102

# WASHED BUTTERNUT

Often referred to as "white walnut," we sourced planks from the eastern United States. Real butternut is even softer than walnut, making it highly impractical for flooring and, as a protected wood, difficult to find in its natural form.



Washed Butternut RKP8108

*Light Washed*

 = available in RIGID CORE product

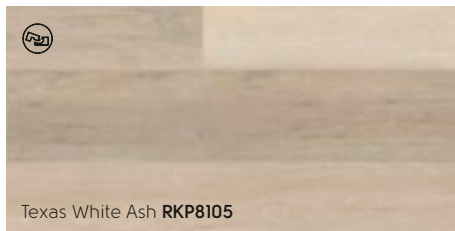

Texas White Ash **RKP8105**

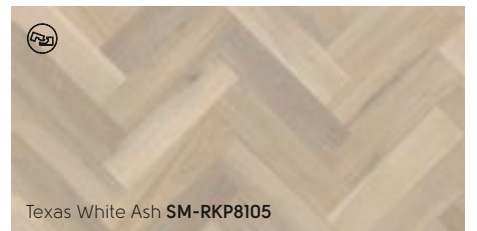

Texas White Ash **SM-RKP8105**

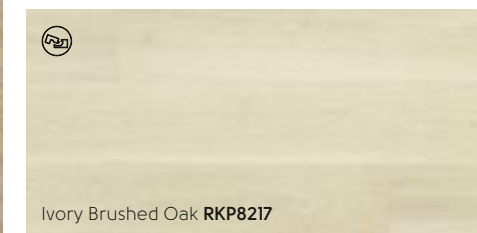

Ivory Brushed Oak **RKP8217**



Oyster Oak **RKP8202**

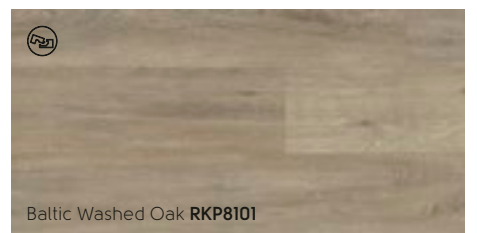

Baltic Washed Oak **RKP8101**



*Light  
and Clean*

Warm Brushed Oak RKP8215

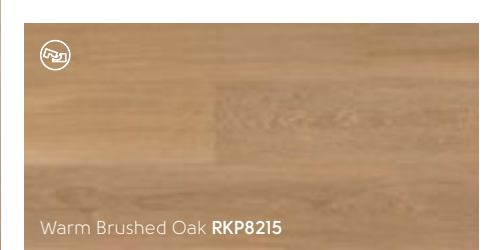

Warm Brushed Oak RKP8215

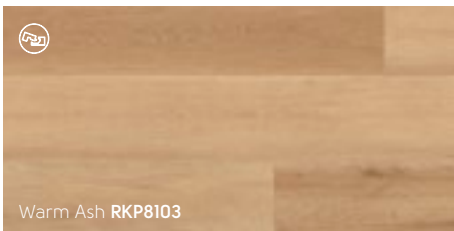

Warm Ash RKP8103

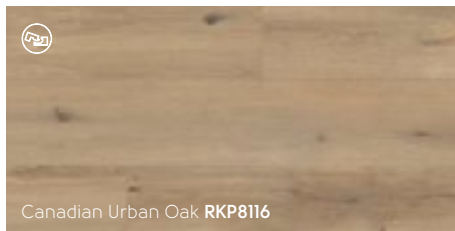

Canadian Urban Oak RKP8116

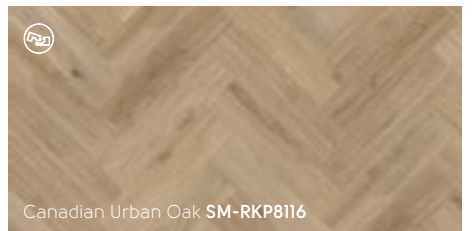

Canadian Urban Oak SM-RKP8116

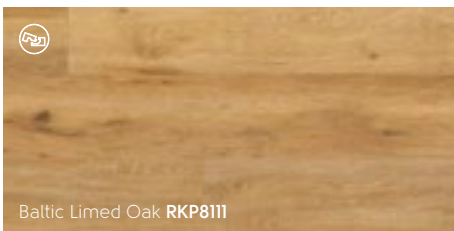

Baltic Lined Oak RKP8111

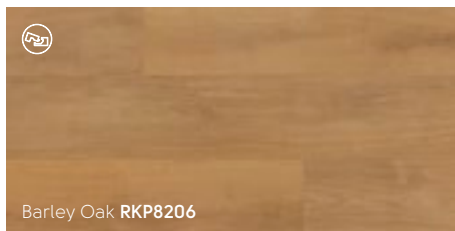

Barley Oak RKP8206

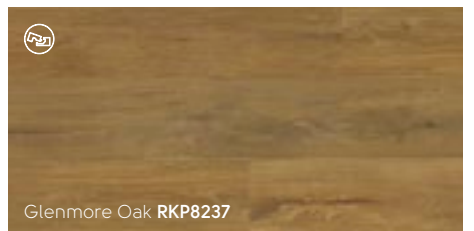

Glenmore Oak RKP8237

 = available in RIGID CORE product





# Dark and Detailed

Natural Koa RKP8122

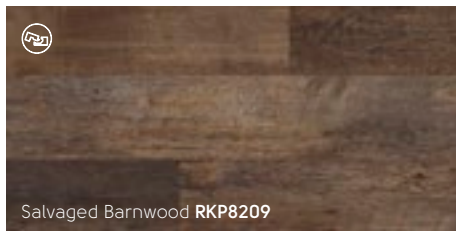

Salvaged Barnwood RKP8209

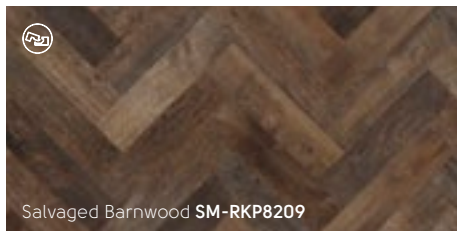

Salvaged Barnwood SM-RKP8209

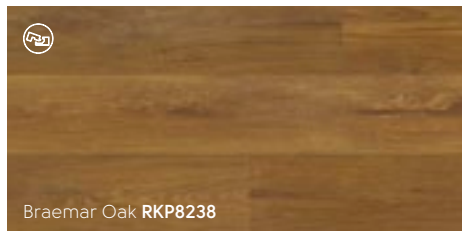

Braemar Oak RKP8238

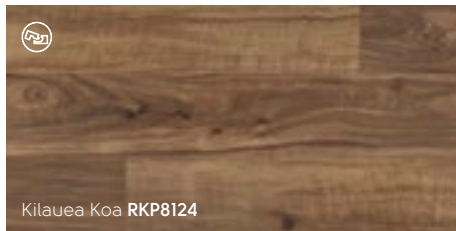

Kilauea Koa RKP8124

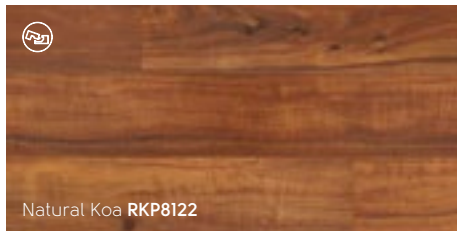

Natural Koa RKP8122

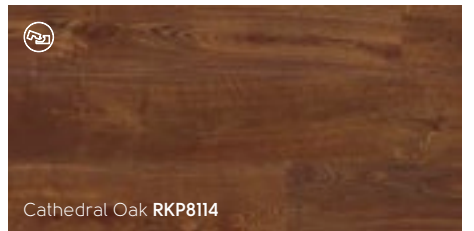

Cathedral Oak RKP8114



# MARBLE

Calacatta has two essential features: a white background and crisp bold veining. These make it unique in the marble world and our design team has spent over a year developing our first calacatta design to ensure that our recreation of this beautiful stone, in an LVT format, reflects the original's quality and aesthetic.



## Behind the Design

Palazzo Marble SM-RKT3012-G



Palazzo Marble  
RKT3012-G

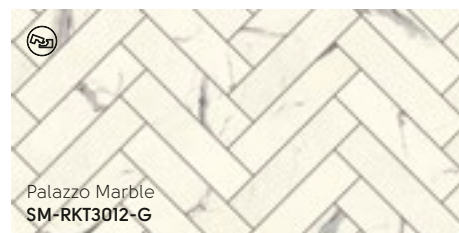

Palazzo Marble  
SM-RKT3012-G



Brunella Marble  
RKT3013-G

 = available in RIGID CORE product

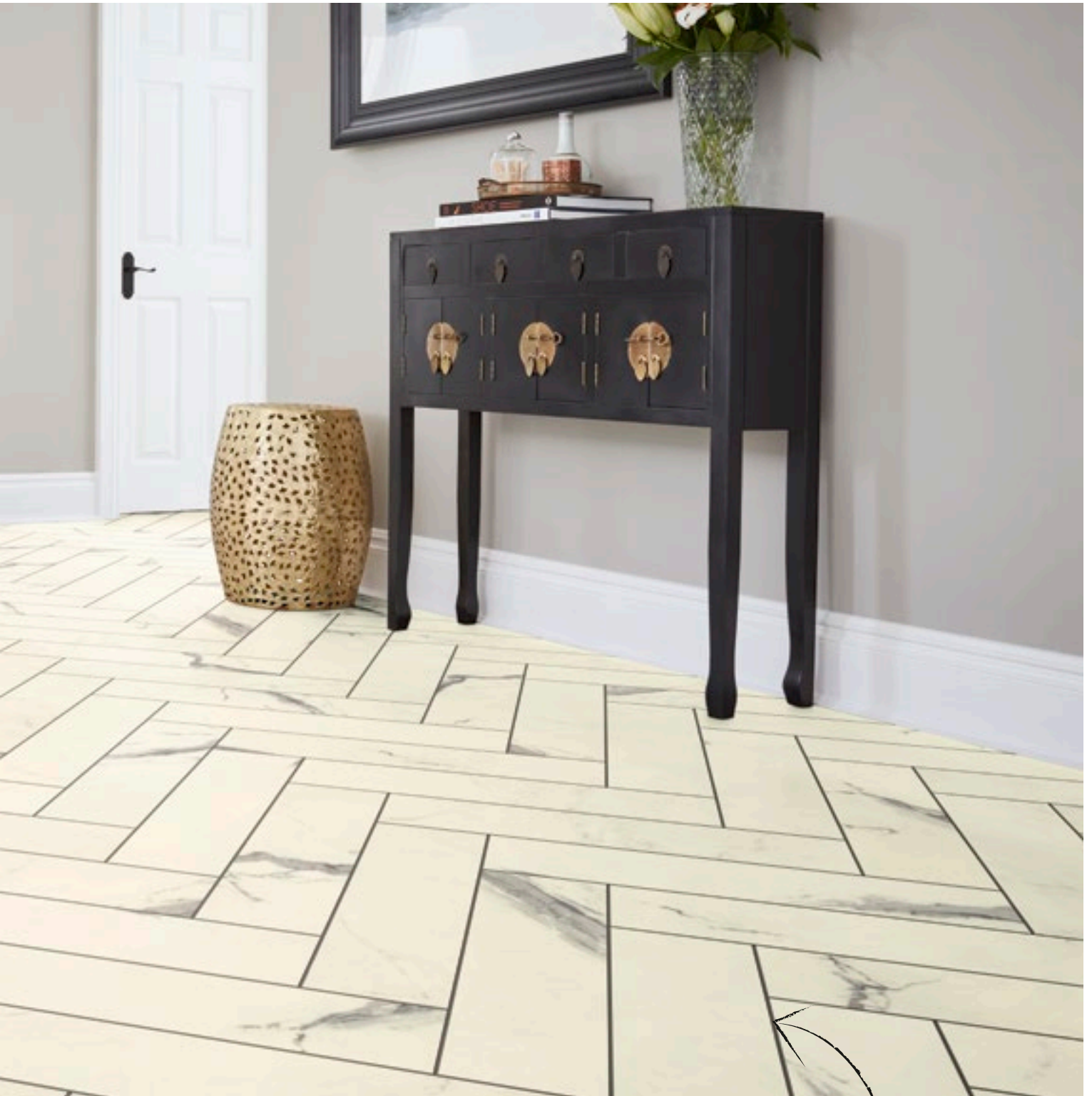

*InteGrout™*

Color-coordinated InteGrout™ is seamlessly attached to all Korlok Select stones, with the exception of our stenciled designs.

# AGED PARCHMENT

Aged Parchment's faded terracotta coloring creates a time-worn look that adds history to your home. This design has character without competing with other design accents in the space.



Aged Parchment  
RKT3011-G

*Light and Delicate*

 = available in RIGID CORE product



Arctic Mist  
RKT3005-G



Alpine Lace  
RKT2408



Shadow Lace  
RKT2407

# MOUNTAIN SLATE

Mountain Slate's overall mushroom-gray coloring with brown-gray veining is stunning in kitchens, mudrooms and bathrooms. A classic slate design with timeless appeal.



Mountain Slate  
RKT3003-G

*Notable Neutrals*

 = available in RIGID CORE product



Coastal Fog  
RKT3004-G

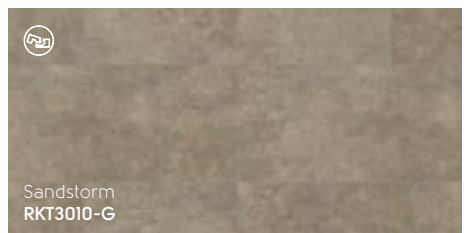

Sandstorm  
RKT3010-G



Pebble Grey  
RKT3009-G



Metro Grey  
RKT3007-G

# OXFORD GREY

Developed from reclaimed French cotta, which is faded and more neutral than red-brown Spanish cotta, this lovely dove gray will instantly add history to your home.



Oxford Grey  
RKT3008-G

*Sleek Darks*

 = available in RIGID CORE product





Black Sands  
RKT3006-G



Volcanic Slate  
RKT3001-G



Antique Copper  
RKT3002-G



Woods with a

*Soul and a Story*

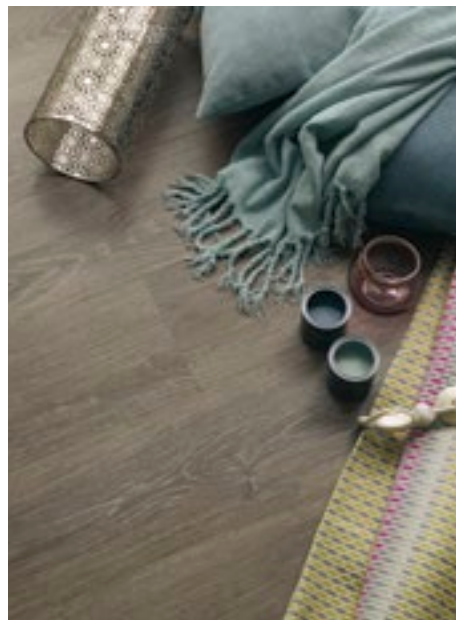

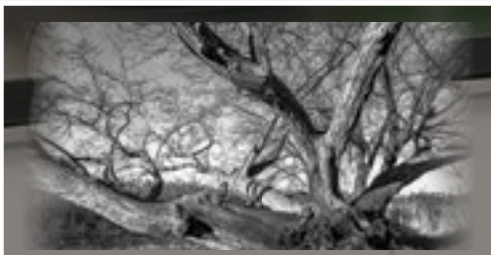

# OILED OAKS

Applying an oil finish to woods adds depth and character and enhances the overall matte appearance. With just a light application, Natural Oiled Oak remains close to the natural yellow and red oak planks that inspired our design. For a contemporary alternative, look to Grey Oiled Oak.



*Behind the Design*

Grey Oiled Oak RCP6541

 = available in RIGID CORE product

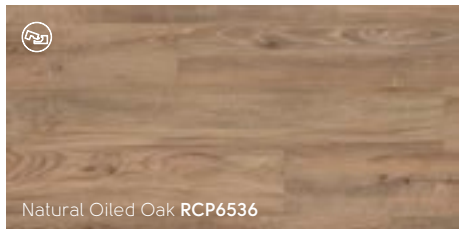

Natural Oiled Oak RCP6536

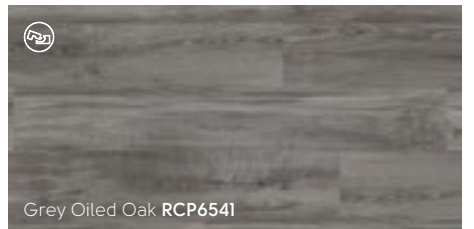

Grey Oiled Oak RCP6541

# LIMED COASTAL OAK

Tapping into the trends for light and airy neutral tones, Limed Coastal Oak combines the look of worn, sun-bleached driftwood with rustic knot detailing to suit a variety of interiors.

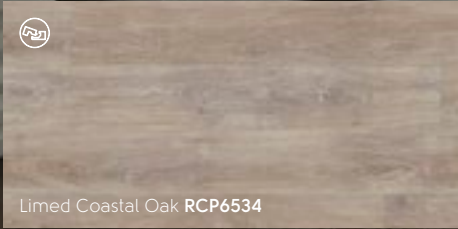

Limed Coastal Oak RCP6534

*Coastal Cool*

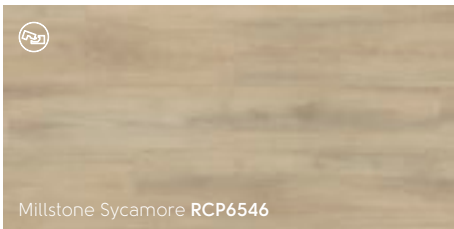

Millstone Sycamore RCP6546

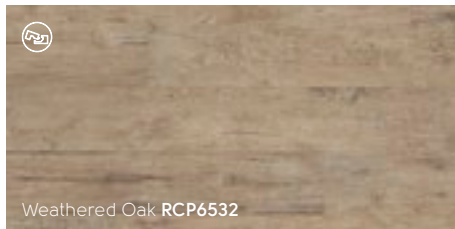

Weathered Oak RCP6532



Ghost Elm RCP6544

 = available in RIGID CORE product

# AGED SPANISH OAK

The linear blend of brown-gray and silvery charcoals come together in this contemporary oak plank. The delicate grain detailing and relatively smooth finish brings modern elegance to any space.



Aged Spanish Oak RCP6535

*Distressed  
Darks*



Charred Weathered Pine RCP6539

# VINTAGE OREGON OAK

The neutral mid-browns of this Pacific Northwest wood make for a timeless design, while the rustic knot detailing and manmade markings add aged character and charm, creating the ideal backdrop for traditional and vintage interiors.

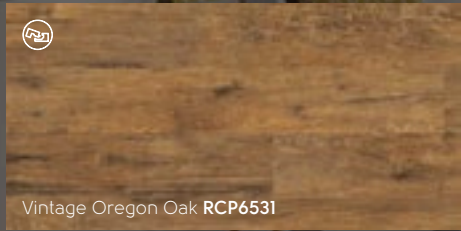

Vintage Oregon Oak RCP6531

*Warm Character*

 = available in RIGID CORE product





North American Oak **RCP6533**



Marron Elm **RCP6543**



Smoked American Maple **RCP6545**

Art Select

GLUEDOWN

Inherently Beautiful and

*Full of Character*

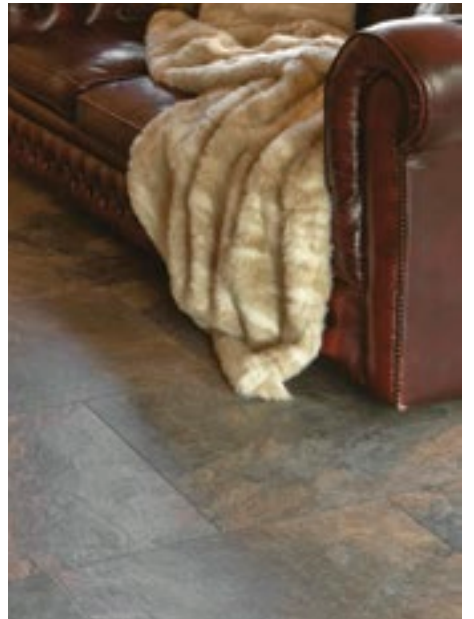



# HANDCRAFTED

Rich and rustic, our Handcrafted designs have the look and feel of aged and reclaimed woods with a sophisticated finish. This collection houses elegant reclaimed hickories with wide cross-sawn boards and characterful sapwood markings found only in old-growth trees, the smoky essence and faithfully replicated knots and grain details seen in our darkest handcrafted hickories, and the strikingly unique display of warmth and weathered appearance found in the reclaimed boards of the nearly extinct American Chestnut.



# Behind the Design

Classic Hickory EW13 with 10mm DS06 design strip



Classic Hickory EW13

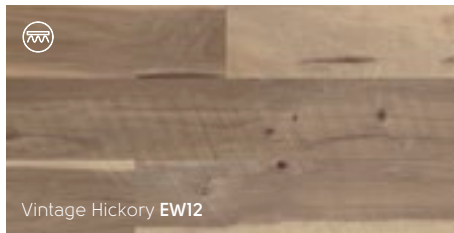

Vintage Hickory EW12

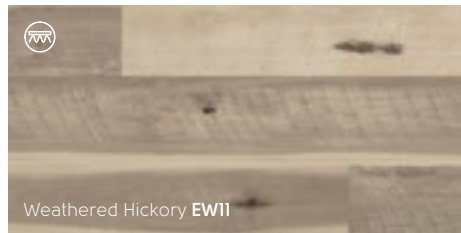

Weathered Hickory EW11

 = available in GLUEDOWN product

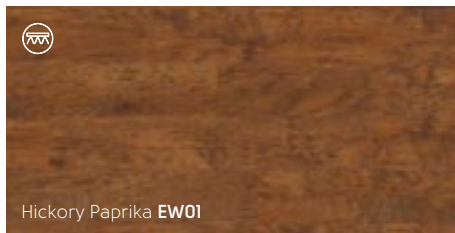

Hickory Paprika EW01

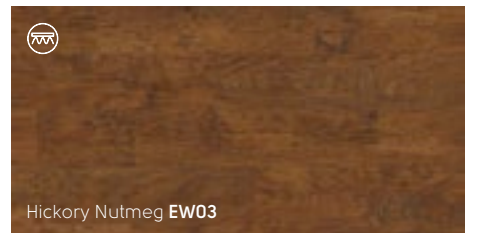

Hickory Nutmeg EW03

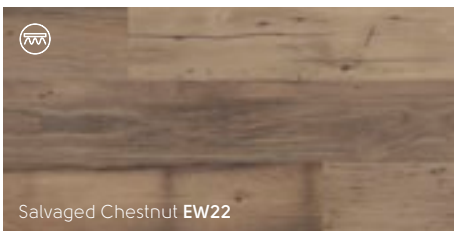

Salvaged Chestnut EW22

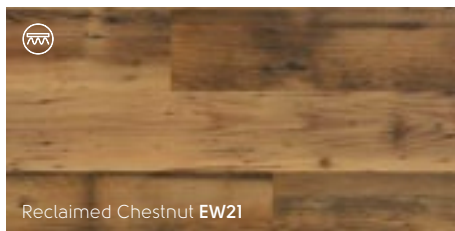

Reclaimed Chestnut EW21

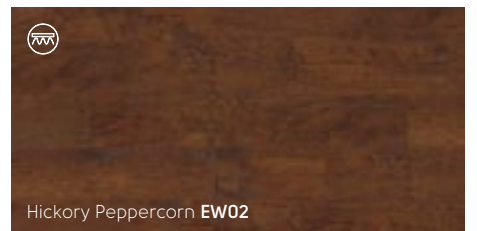

Hickory Peppercorn EW02



# Cool and Classy

Glacier Oak SM-RL21

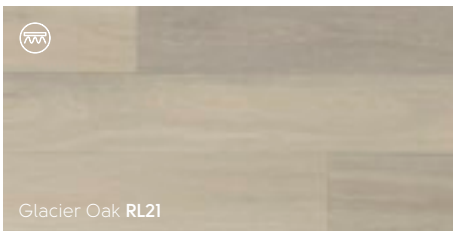

Glacier Oak RL21

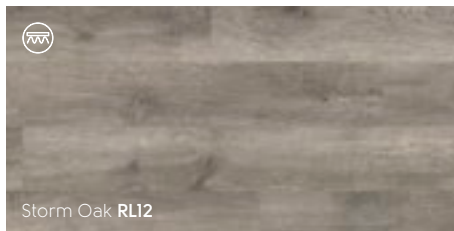

Storm Oak RL12

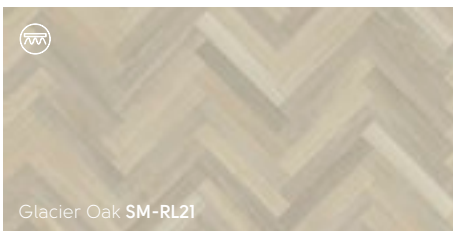

Glacier Oak SM-RL21

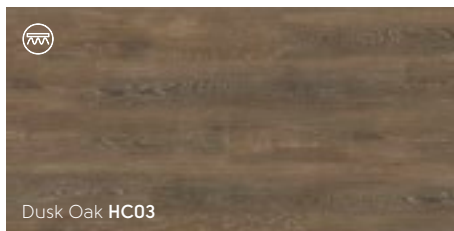

Dusk Oak HC03



Midnight Oak HC06

## Design Tip

Glacier Oak is available in two sizes allowing for design flexibility.

 = available in GLUEDOWN product

# SAVANNAH OAK

Developed from hand-selected pieces of French Oak, its pale and subtle golden hues and intricate pattern make this floor an attractive choice for both traditional and contemporary commercial interiors.



Savannah Oak RL23

*Light and Airy*



Spring Oak RL01



# Rich Warmth

Dawn Oak HC01

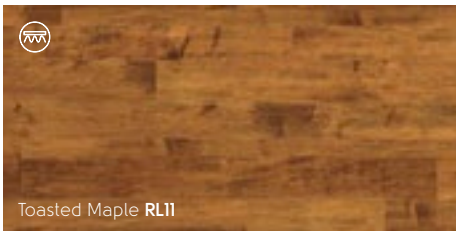

Toasted Maple RL11

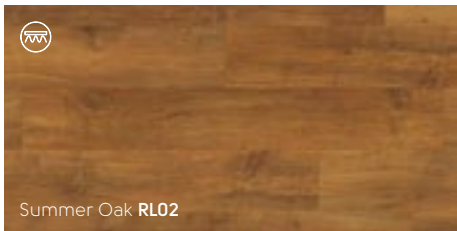

Summer Oak RL02



Dawn Oak HC01

 = available in GLUEDOWN product



# SUNDOWN OAK

Sundown Oak combines rich, warm brown tones with an intricate grain in a paler brown creating a 'limewash' effect set of highlights. It also has the subtle texture ripples that reflect the traditional craftsman methods of real oak timber production.



Sundown Oak **HC04**



Autumn Oak **RL03**



Winter Oak **RL04**



Santina Cherry **RL07**



Spanish Cherry **RL05**



Coffee Maple **RL09**



## SLATES

Two types of slate can be found in this range. Developed from stones found on the steps of the former Australian Parliament House in Melbourne, Canberra and Melbourne reflect the rough clefting of the natural stone. Our Welsh slates were developed from slate recovered from two northern Welsh quarries. Oakeley and Corris have been handcrafted to reflect the rugged texture of their natural counterparts.

*Behind the Design*

Canberra LM06 with 3mm DS12 design strip

 = available in GLUEDOWN product



Melbourne LM05

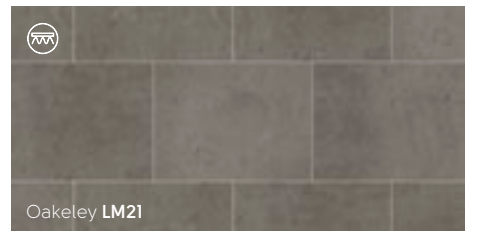

Oakeley LM21

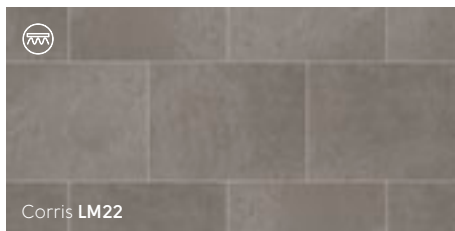

Corris LM22

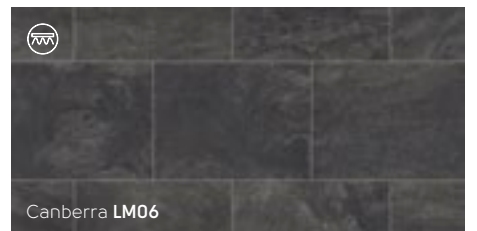

Canberra LM06

# FIORE & OTONO

Our understated and classic marble visuals were inspired by natural white and blue-gray marble from world-famous Tuscan quarries. Tucked away in the provincial mountains near Carrara, these quarries have provided some of the finest marble, dating back to Ancient Roman times.



Fiore LM16



Otono LM15

*Cool and Crisp*



Gallatin LM09



Gallatin LM29



Herm LM20

 = available in GLUEDOWN product

# ALDERNEY

The cool chalky freshness of Alderney Island Limestone creates an airy, classic backdrop to any space. Combining a variety of tile sizes separated by our realistic grout effect strips creates the random tile pattern so popular with real limestone floors.



Alderney **LM03**

*Light Naturals*



Washburn **LM07**



Jersey **LM01**



Caldera **LM08**



Washburn **LM27**



Guernsey **LM02**



Caldera **LM28**



The Essence of Tradition with

# *Classic Appeal*





# RECLAIMED DRIFTWOOD

Developed from driftwood found on Australia's Fraser Island, our reclaimed driftwood design captures the gentle, sea-worn features and rustic look of woods found washed along the shore.



*Behind the Design*

Beach Driftwood RP101

 = available in GLUEDOWN product



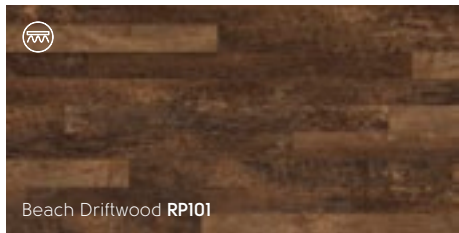

Beach Driftwood RP101

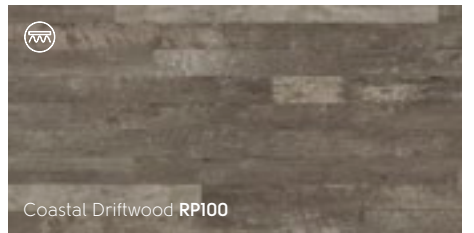

Coastal Driftwood RP100

# LIMED COTTON OAK

Inspired by the soft texture of natural cotton, the delicate grain and warm chocolate hues of Limed Cotton Oak make for an elegant floor. These planks will add sophistication to bedrooms, living areas and other rooms of your home.



Limed Cotton Oak RP99

*Notable Neutrals*

 = available in GLUEDOWN product

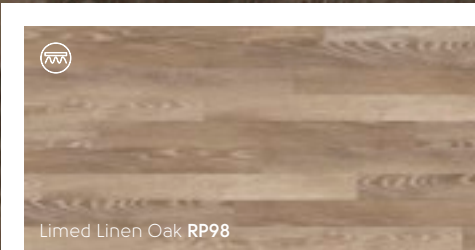

Limed Linen Oak **RP98**

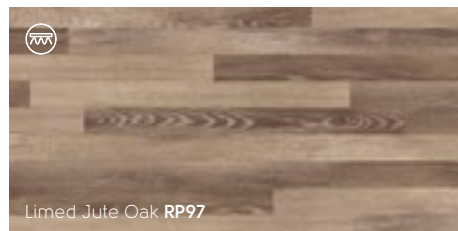

Limed Jute Oak **RP97**

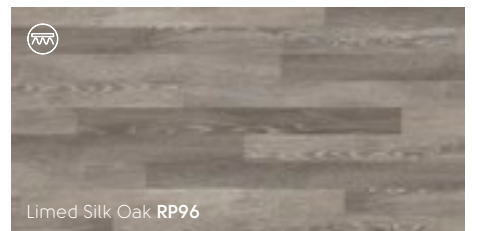

Limed Silk Oak **RP96**



*Warm and Welcoming*

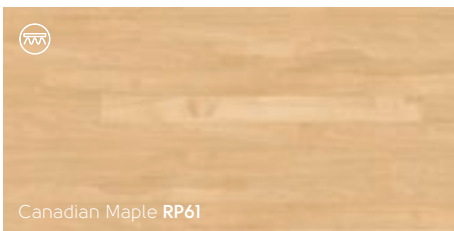

Canadian Maple RP61

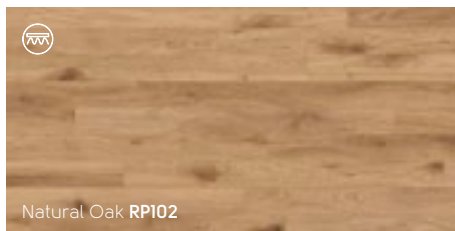

Natural Oak RP102

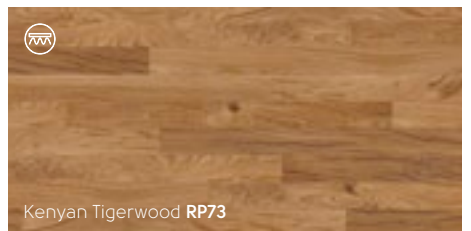

Kenyan Tigerwood RP73

 = available in GLUEDOWN product

# SINGLE SMOKED ACACIA

Developed from acacia, a wood known for its smooth grain detailing, Single Smoked Acacia replicates the striking rustic look of smoked wood in a rich auburn color. The gentle color variation among planks creates a beautiful backdrop for rustic, industrial and modern homes.



Single Smoked Acacia **RP104**



Harvest Oak **RP103**



Blended Oak **RP95**



Double Smoked Acacia **RP105**



Lorenzo Warm Oak **RP91**



Australian Walnut **RP41**



Scorched Oak **RP94**



# WEATHERED STEEL

As natural steel is exposed to the elements, it transforms from a smooth, shiny surface to a marked and weathered structure, due to the wind, rain and ongoing oxidation process. Our visuals reflect the dynamic patterning that results from this transformation.



*Behind the Design*

Eisen CER13 with 3mm DS15 design strip

 = available in GLUEDOWN product

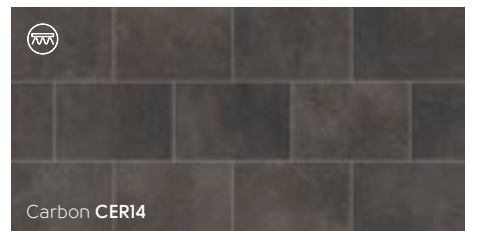
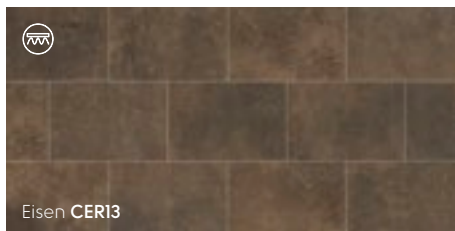
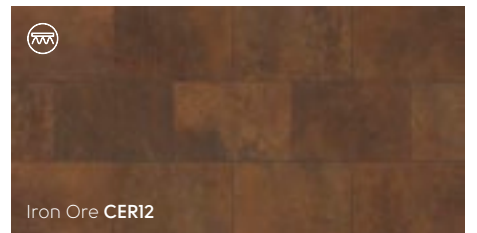

# CAMBRIC

Cambric combines the look of woven fabric with that of poured concrete. Its cool gray tones imitate a modern, industrial look in a format that is much warmer and softer underfoot.



Cambric CER20



*Casual Cools*



Spirito Limestone LST04



Drift CER17



Sinton CER21

 = available in GLUEDOWN product





# Versatile Neutrals

Santi Limestone LST05 with 3mm AF05 design strips

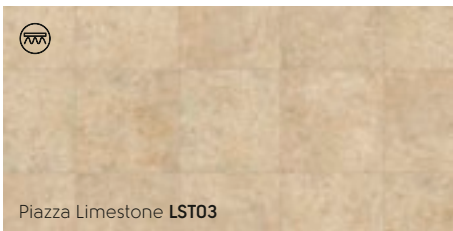

Piazza Limestone **LST03**

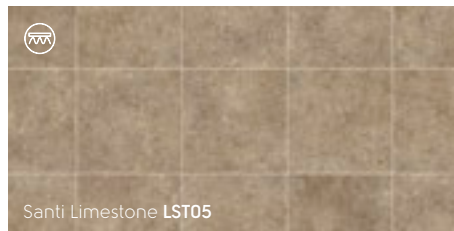

Santi Limestone **LST05**

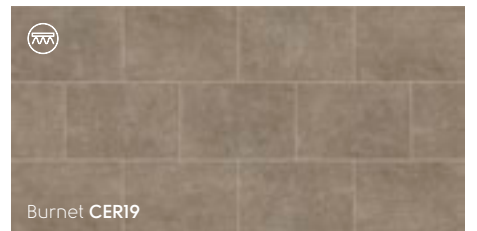

Burnet **CER19**

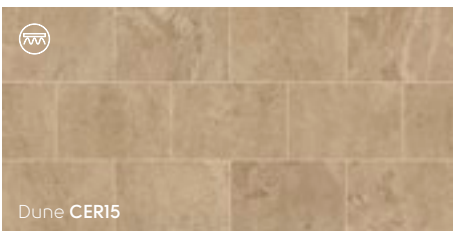

Dune **CER15**

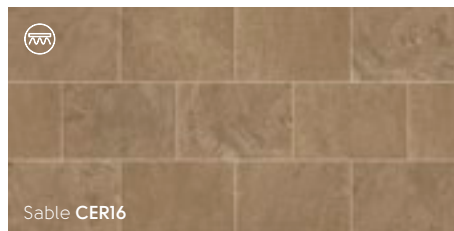

Sable **CER16**



Oxide **CC08**



Enduring American Style

*and Performance*

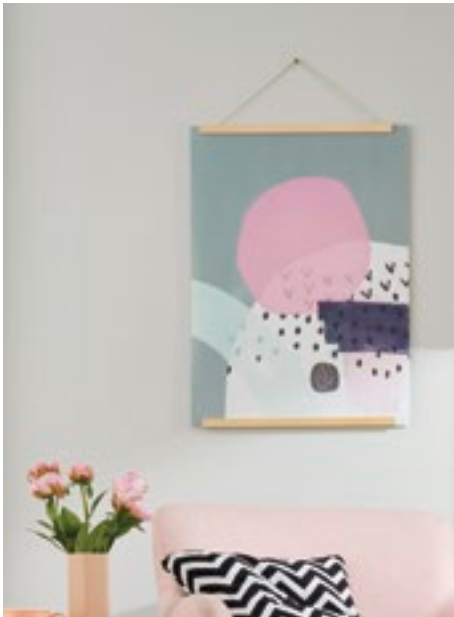



# CEDAR

Known for its durability and fragrance, cedar is commonly used in decking and furniture. Inspiration for our school cedar design came from a trip to the Pacific Northwest, where our team came across these reclaimed cedar boards that had been salvaged from a private school in San Diego.



# Behind the Design

Smoked School Cedar VGW138T | SCB138

 = available in GLUEDOWN product |  = available in RIGID CORE product

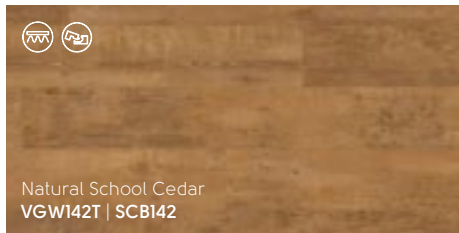

Natural School Cedar  
VGW142T | SCB142

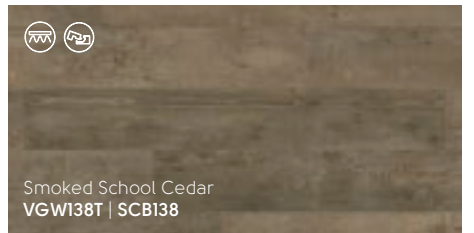

Smoked School Cedar  
VGW138T | SCB138

# COUNTRY OAK

Evoking a farmhouse feel, Country Oak has the rustic appearance of unfinished planks without the need for waxing or sanding. A cool mid-brown coupled with oak grain detailing, this floor complements vintage and contemporary interiors alike.



Country Oak  
VGW81T | SCB81

## Adaptable Neutrals



Light Country Oak  
VGW139T | SCB139



Aged Redwood  
VGW100T | SCB100



Frosted Birch  
VGW83T | SCB83



Reclaimed Redwood  
VGW99T | SCB99



Tawny Oak  
VGW91T | SCB91

 = available in GLUEDOWN product |  = available in RIGID CORE product



# Traditionally Light

French Oak VGW85T | SCB85



Silver Farmhouse Oak  
VGW137T | SCB137

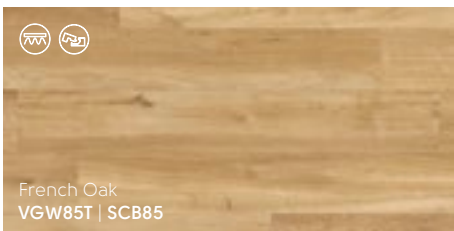

French Oak  
VGW85T | SCB85

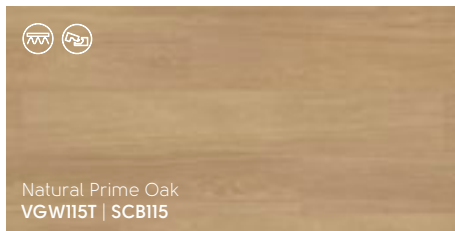

Natural Prime Oak  
VGW115T | SCB115



Blond Farmhouse Oak  
VGW136T | SCB136



Rimu VGW49T | SCB49

 = available in GLUEDOWN product |  = available in RIGID CORE product



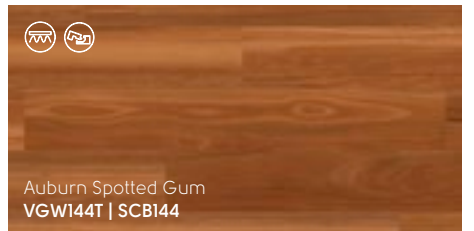
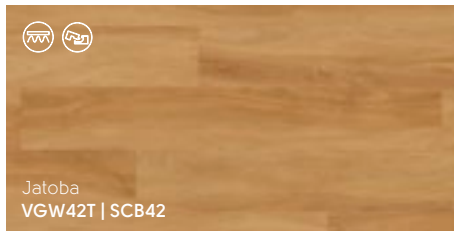
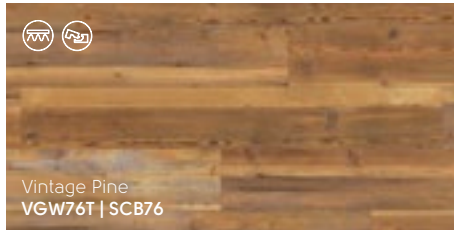
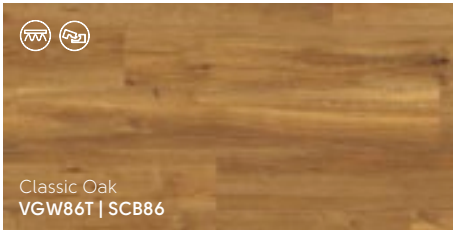
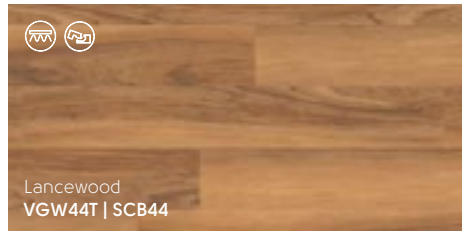
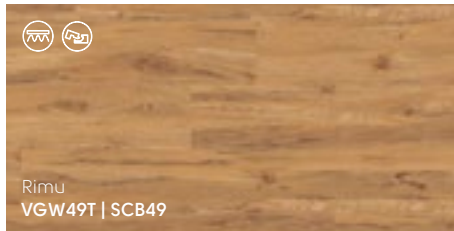
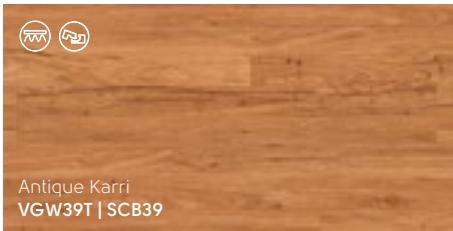
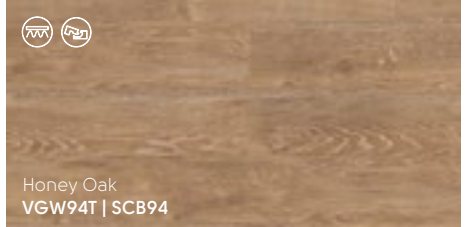
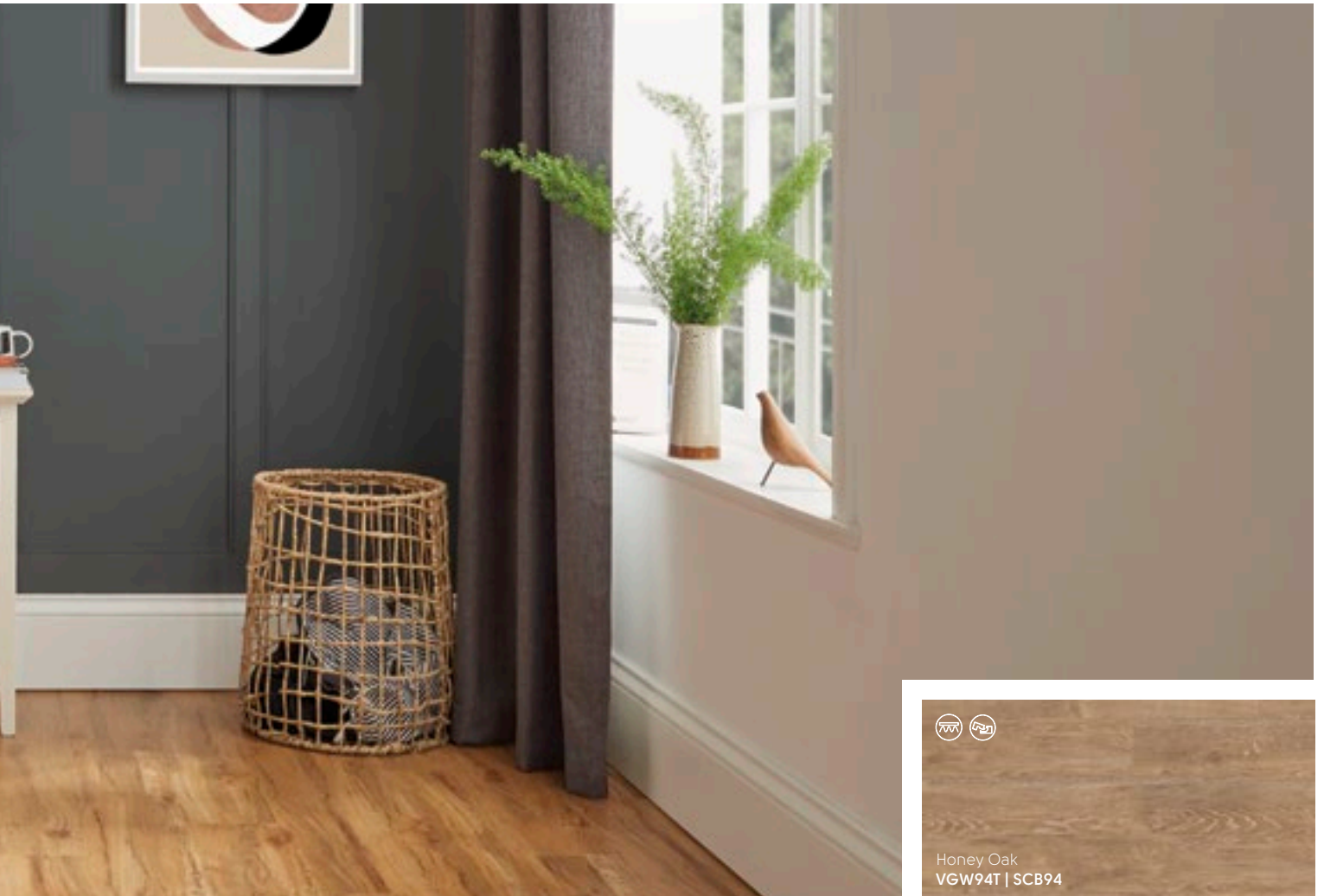

# HESSIAN OAK

A lime-washed appearance featuring deep, wide grains and a beautiful variety of brown tones. This is a perfect neutral choice for many living spaces and easily hides foot traffic.



Hessian Oak  
VGW93T | SCB93

*Natural Darks*

 = available in GLUEDOWN product |  = available in RIGID CORE product



Merbau  
VGW41T | SCB41



Ohana Koa  
VGW143T | SCB143



Ebony  
VGW89T | SCB89



Sought-after Designs Tailored to  
*Modern Trends*

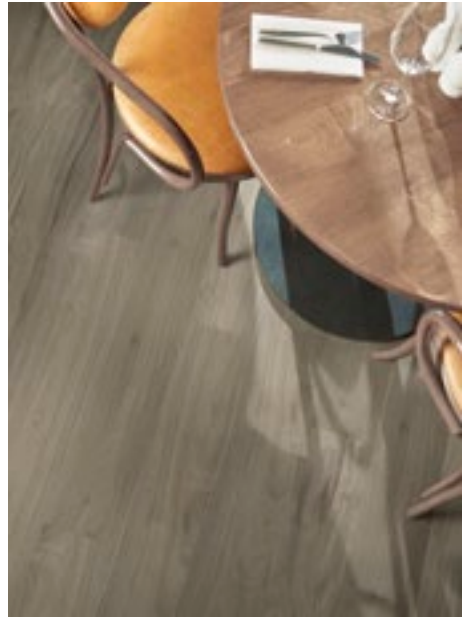



## WALNUT

These fantastic nature-grade, American black walnut boards were hand-selected due to the beautiful warm tones. The wide 6" boards, which are uncommon and expensive in real walnut, allow the color to drift from chocolate browns to dark mauves - creating a fantastic natural tonal floor and a rich canvas for any interior.

*Behind the Design*

Washed Walnut WP328

 = available in GLUEDOWN product

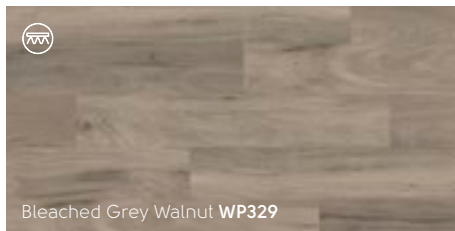

Bleached Grey Walnut **WP329**

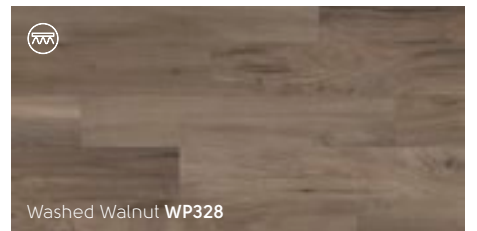

Washed Walnut **WP328**

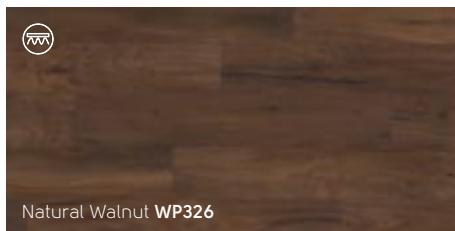

Natural Walnut **WP326**

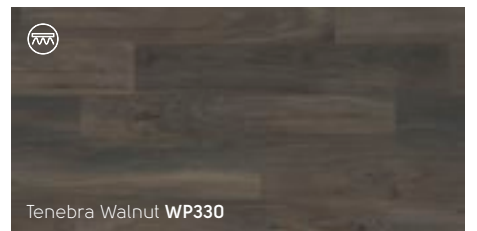

Tenebra Walnut **WP330**



# Confident Darks

Atra WP317

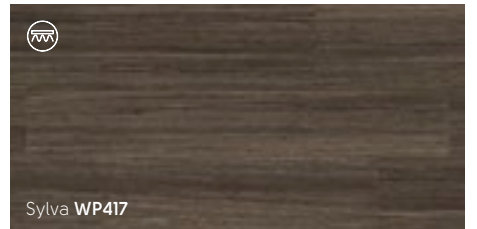

Sylva WP417

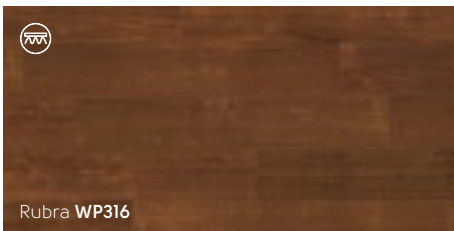

Rubra WP316

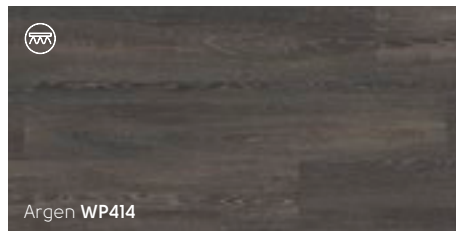

Argen WP414

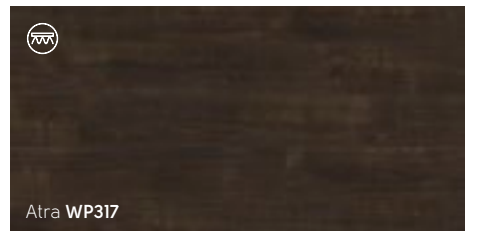

Atra WP317

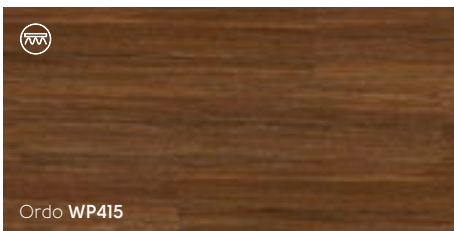

Ordo WP415

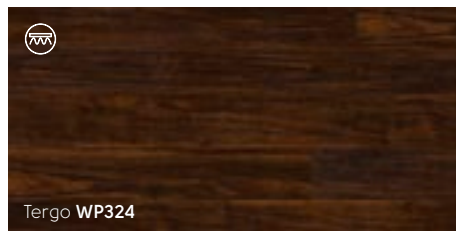

Tergo WP324

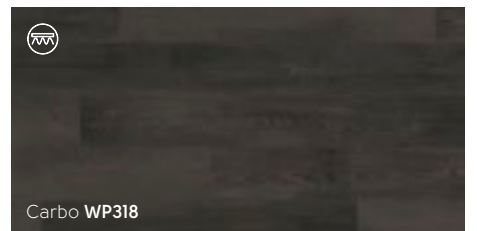

Carbo WP318

 = available in GLUEDOWN product



# NIVEUS

This design brings a subtle limed effect to a gentle light wood, creating a distinctive grain defined by cool highlights. Available in a large plank size, it's perfect for a welcoming and spacious feel in open planned rooms.



Niveus WP411

*Naturally Delicate*



Palteo WP312



Aurum WP315



# Cool and Calm

Magna WP413

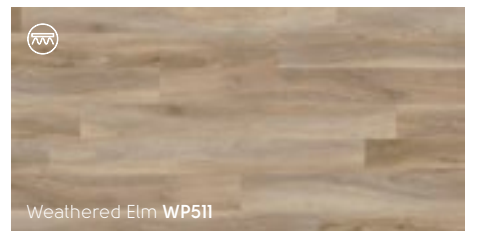
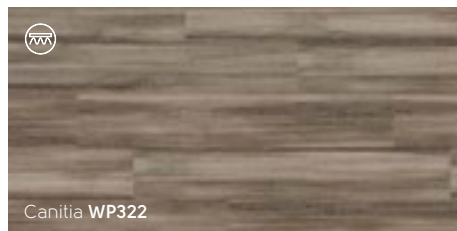
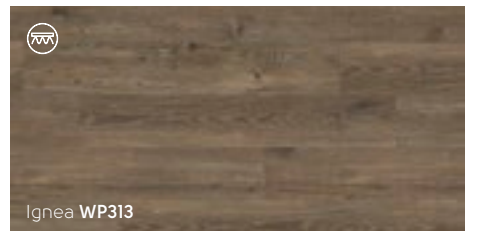
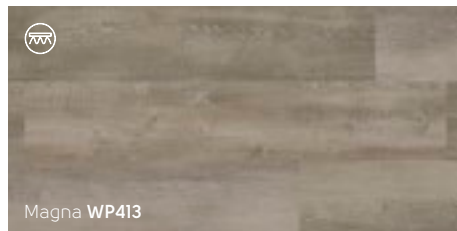
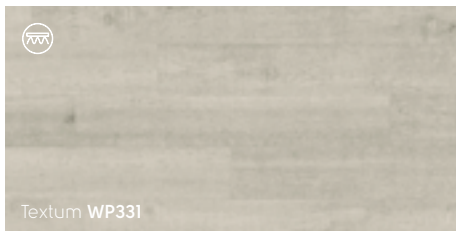

 = available in GLUEDOWN product

# ARRADO

With hints of blond and a base of mid to dark brown, and showcasing the wavy grain detailing of acacia, the wood that inspired our design, Arrado creates a warm atmosphere in any room. Its depth of color allows for a mix of furniture to blend harmoniously in a space.



Arrado WP325

*Distinct  
Detail*



Linea WP416



Luteus WP321

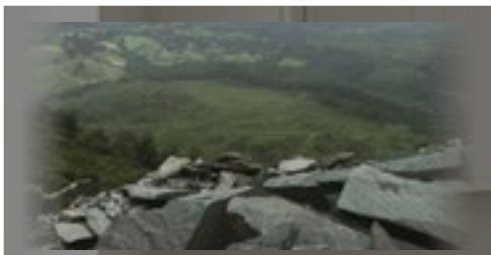

# LIMESTONE

After discovering a unique batch of limestone while visiting an English quarry, our design team used both faces of the stone to create two individual designs within one product. Initially etching the stone to create a bleached effect, we then used a high-pressure brushing process to uncover the stone's natural character. We fused these designs together to form what can also be interpreted as a concrete design.



*Behind the Design*

Fumo SP216 with 3mm DS12 design strip

 = available in GLUEDOWN product

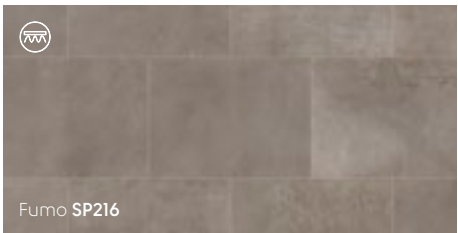

Fumo SP216

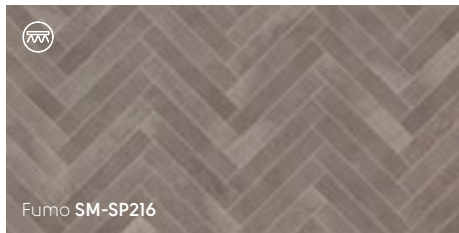

Fumo SM-SP216

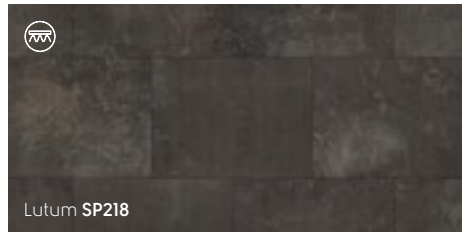

Lutum SP218

# CLARUS

An authentic concrete look that uses a mix of gray and silver hues to provide a clean, washed finish. With its versatile large tiles, Clarus will provide a neutral base to any contemporary, modern or industrial home setting.



Clarus SP714

*Subtle  
Neutrals*



Terra SP212



Urbus SP213



= available in GLUEDOWN product



# Dark Metallics

Ferra SP215 with 3mm DS17 design strip



Texo SP718

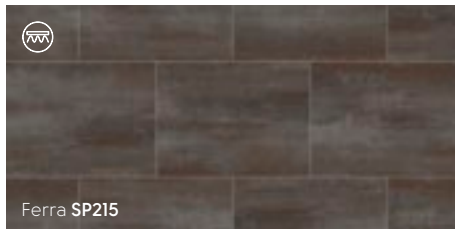

Ferra SP215

# Heritage Collection

Inspired by geometric tiled floors found in Victorian and Regency villas and townhomes, each design has been developed to capture the opulence of these traditional English architectural styles and patterns.

# Timeless Geometrics

Clifton CLIF-01 with Diamond border



Clifton CLIF-01



Mayfair MAYF-01



Mayfair MAYF-02

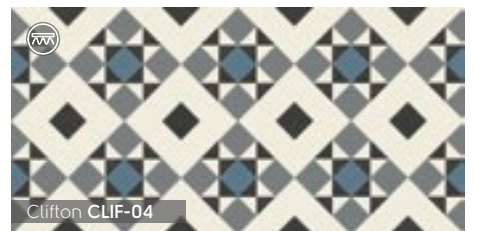

Clifton CLIF-04

 = available in GLUEDOWN product





Casablanca SP219



Casablanca SP219



Marrakesh SP220

*Design Tip*

Make an impact with patterned tile in a small room such as a bathroom or laundry room.



Effortlessly Stylish with

*Universal Appeal*

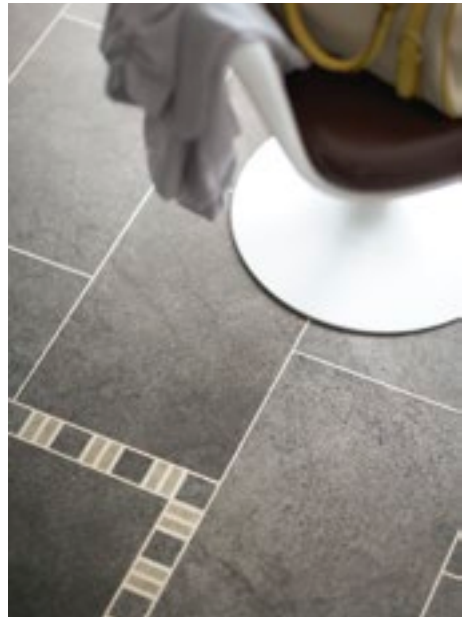



## LIMED OAKS

These oak planks feature a limed, slightly textured finish. Liming is traditionally used to protect woods from natural elements and as a design choice it is terrific for rooms with both warm colors and neutral grays.

*Behind the Design*

Grey Limed Oak KPI38 with 3mm DS16 design strip

 = available in GLUEDOWN product |  = available in RIGID CORE product

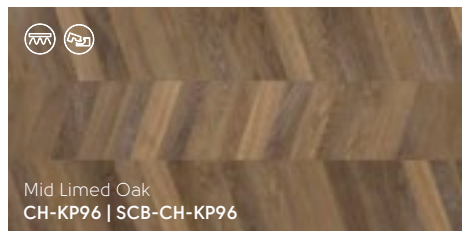
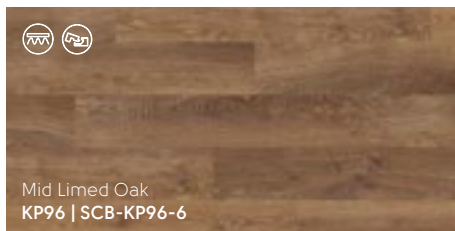
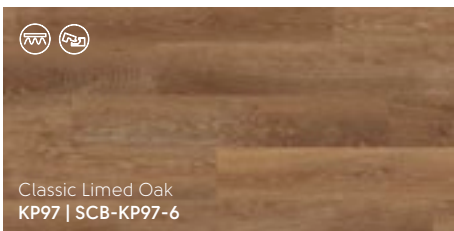
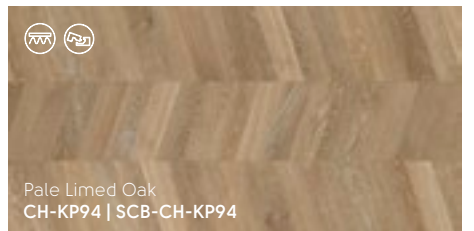
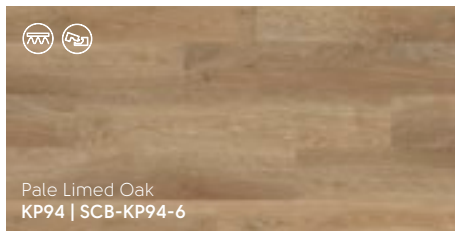
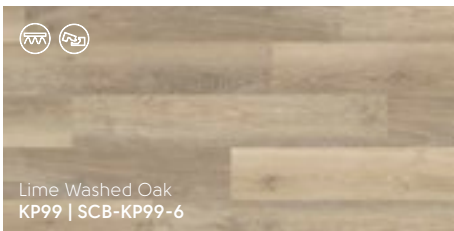



# Cool and Contemporary

Urban Spotted Gum KPI41 | SCB-KPI41-6

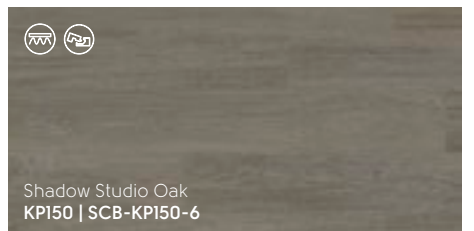
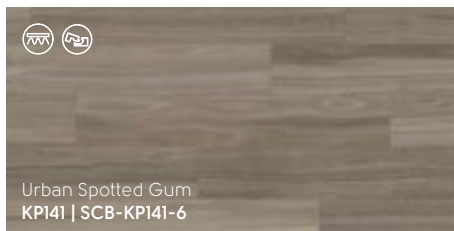
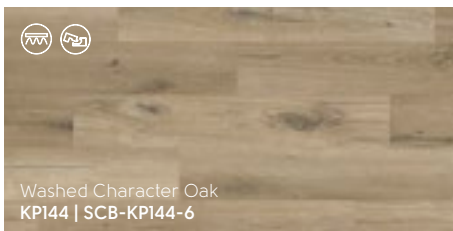
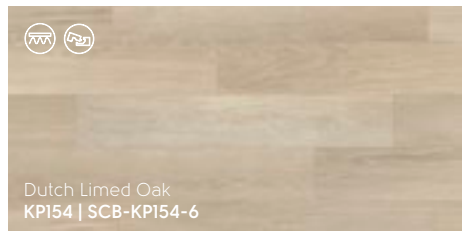
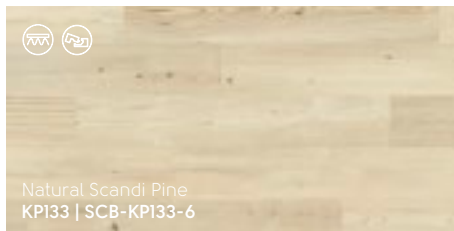
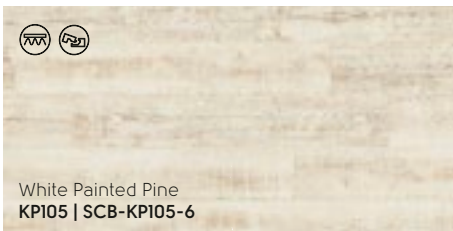

 = available in GLUEDOWN product | 
  = available in RIGID CORE product



# Warm and Inviting

Natural Character Oak KP145 | SCB-KP145-6

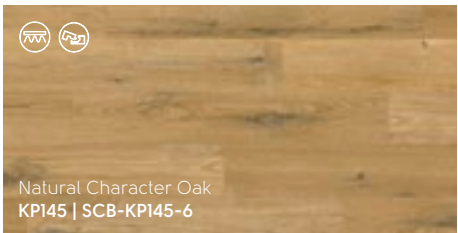

Natural Character Oak  
KP145 | SCB-KP145-6

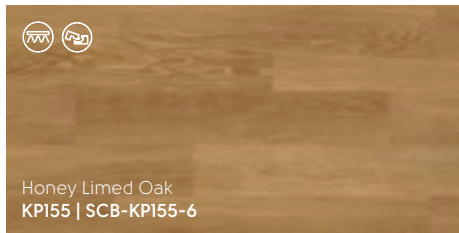

Honey Limed Oak  
KP155 | SCB-KP155-6

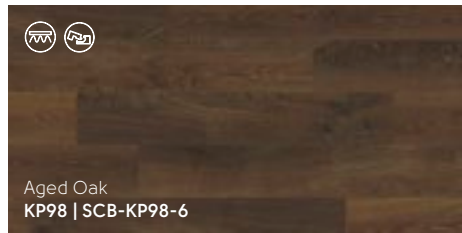

Aged Oak  
KP98 | SCB-KP98-6



# SLATE

The design team went to a number of different quarries in the Lake District, England, and sourced volcanic slate by hand, selecting pieces of this 300-million-year-old stone. Each piece was individually unique in character, and the detail of the linear markings and fractured features of the stones really pair well with an active family space.



# Behind the Design

Grey Riven Slate ST16 with 3mm DS12 design strip

 = available in GLUEDOWN product |  = available in RIGID CORE product





Honed Oyster Slate  
STI7 | SCB-STI7-G



Ivory Riven Slate  
STI8 | SCB-STI8-G



Grey Riven Slate  
STI6 | SCB-STI6-G

# BERN STONE

The aggregate design of Bern Stone has a subtle terrazzo feel within a concrete style for a strong, yet subtle design with plenty of versatility. The blend of light and dark stone chips nested against the blue-gray colorway adds subtle detail to your room design.

Bern Stone  
ST30 | SCB-ST30-G

*Cool and  
Modern*

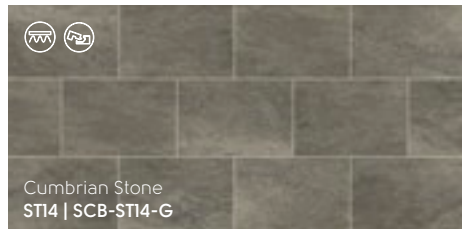

 = available in GLUEDOWN product |  = available in RIGID CORE product



# Natural Neutrals

Portland Stone ST13 with 3mm DS10 design strip



Soapstone  
ST5-18 | SCB-ST5-G

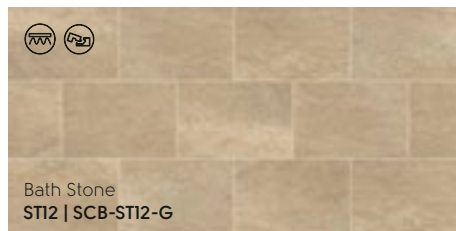

Bath Stone  
ST12 | SCB-ST12-G

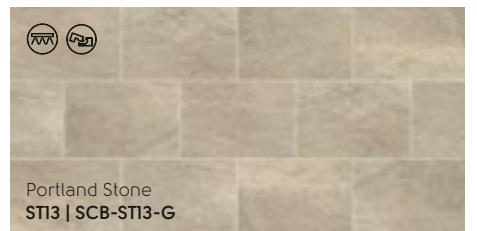

Portland Stone  
ST13 | SCB-ST13-G

Karndean  
LooseLay  
Longboard

LOOSE LAY

Where Classic Charm Meets

*Contemporary  
Sophistication*

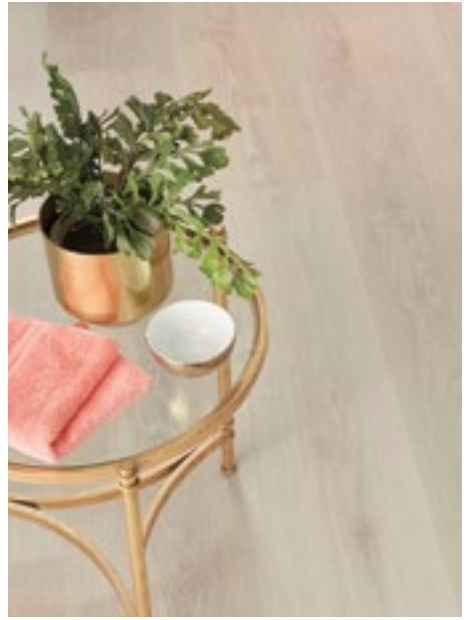



# HEART PINE

Heart pine is considered to be recycled wood from first generation American trees, alive when the first settlers landed in the 1600s. The eclectic mix of features, including natural open grain and man-made markings, develop a look that only time can produce. We applied a very light brush and light satin oils to bring the blended tones to life.



*Behind the Design*

Reclaimed Heart Pine LLP305

 = available in LOOSE LAY product



Weathered Heart Pine **LLP304**

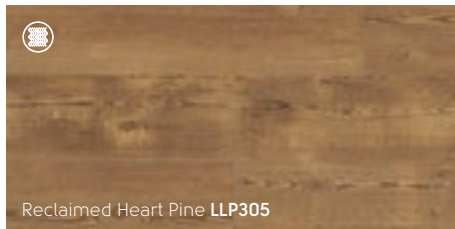

Reclaimed Heart Pine **LLP305**

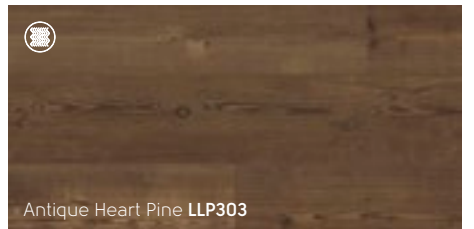

Antique Heart Pine **LLP303**

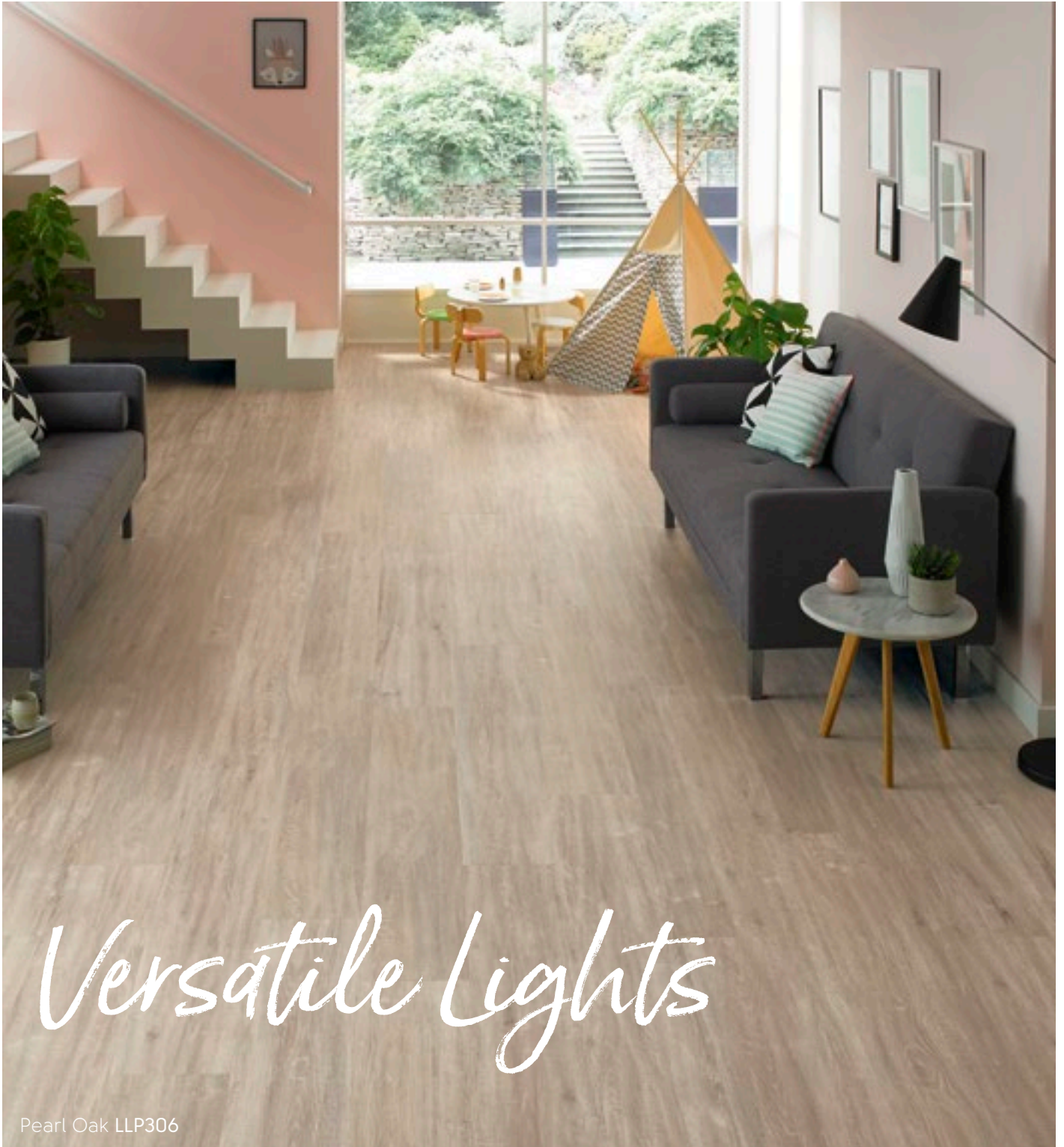

Pearl Oak LLP306

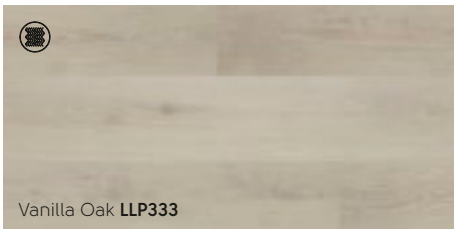

Vanilla Oak LLP333

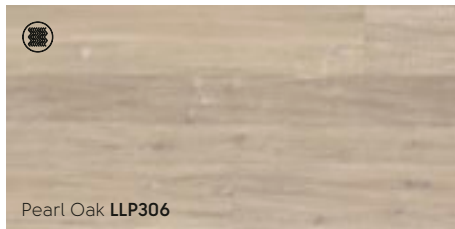

Pearl Oak LLP306

 = available in LOOSE LAY product





# Detailed and Distressed

Weathered American Pine LLP335

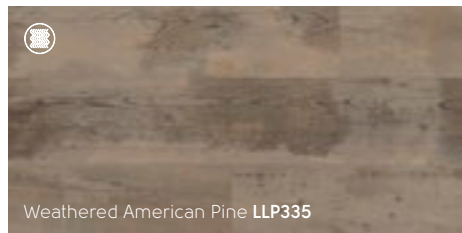

Weathered American Pine LLP335

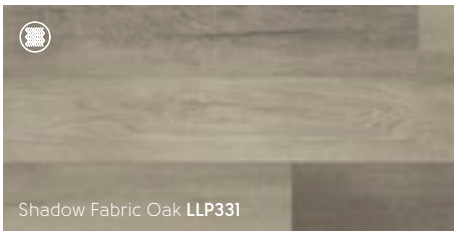

Shadow Fabric Oak LLP331

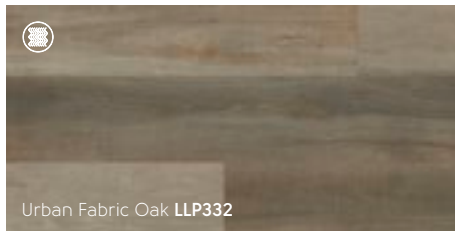

Urban Fabric Oak LLP332

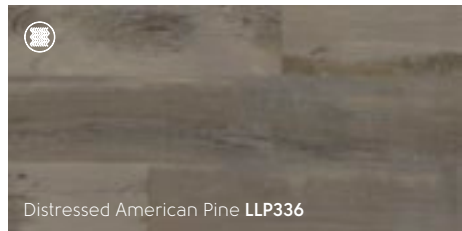

Distressed American Pine LLP336

# CHARACTER WALNUT

Sourced from an Australian wood species and then stained to create a walnut effect. In its natural form, walnut is not available in such large boards, allowing you to have the beauty and sought after grain detailing of walnut in a cost-effective format.

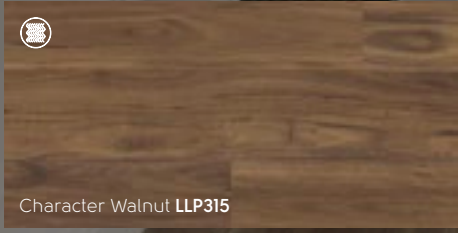

Character Walnut LLP315

*Refreshed Classics*

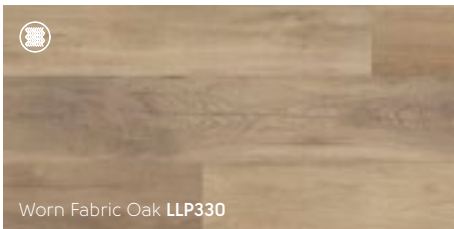

Worn Fabric Oak LLP330

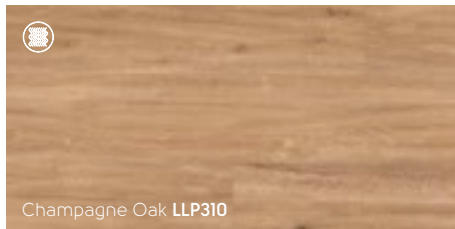

Champagne Oak LLP310

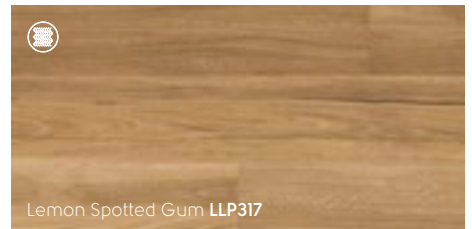

Lemon Spotted Gum LLP317

 = available in LOOSE LAY product



# Smoky Character

Taupe Oak LLP309

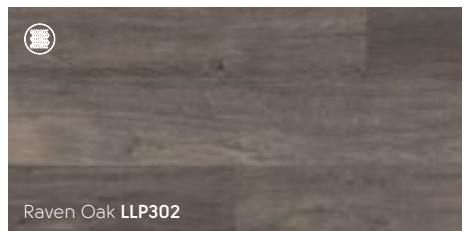
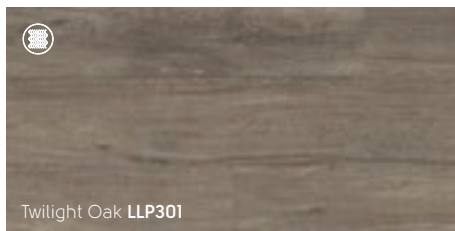
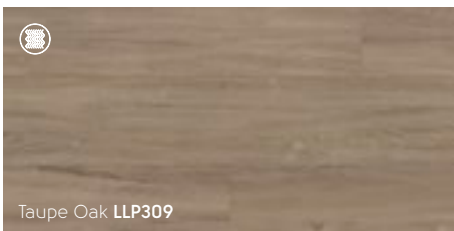
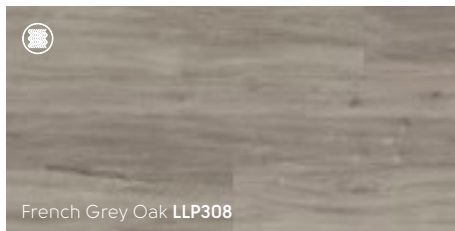
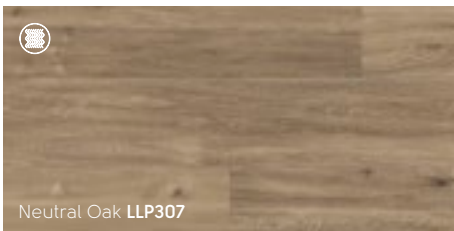

## Design Tip

Crisp white walls make the gray undertones of these floors pop!



Karndean  
LooseLay

LOOSE LAY

Where Classic Charm Meets

*Contemporary  
Sophistication*

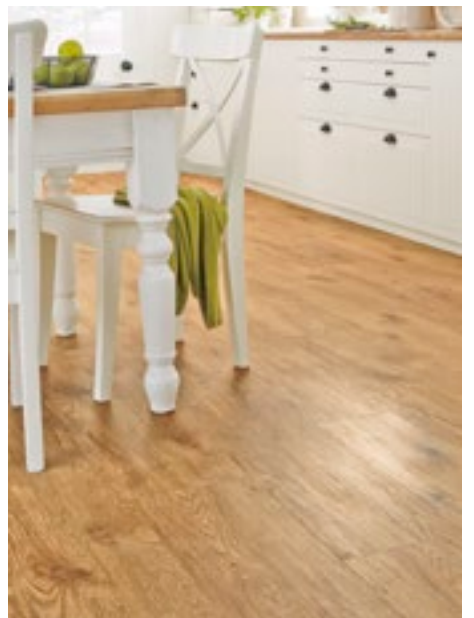
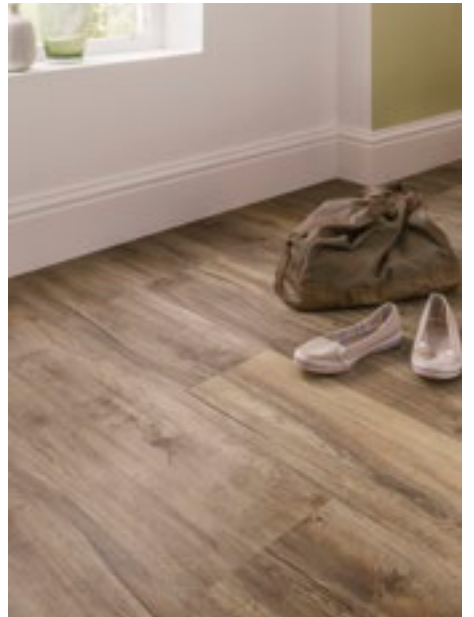



# AUSSIE WOODS

Our Australian woods offer a palette of warm, rich red to reddish-brown hues, mainly in rustic and distressed visuals developed from woods found across Australia.

*Behind the Design*

Burnt Ginger LLP5-7

 = available in LOOSE LAY product

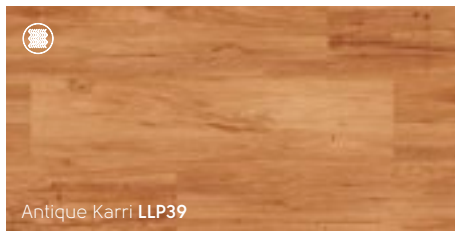

Antique Karri **LLP39**

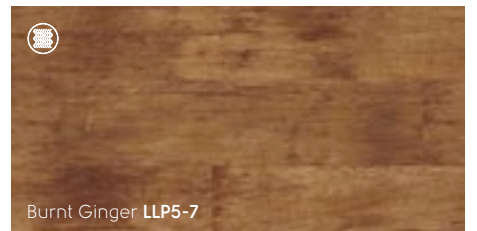

Burnt Ginger **LLP5-7**

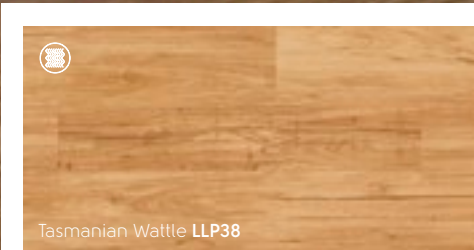

Tasmanian Wattle **LLP38**

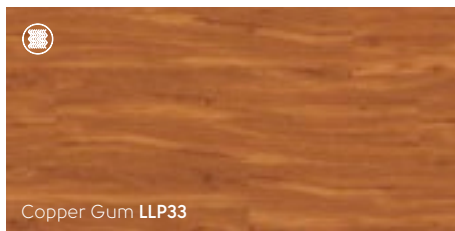

Copper Gum **LLP33**

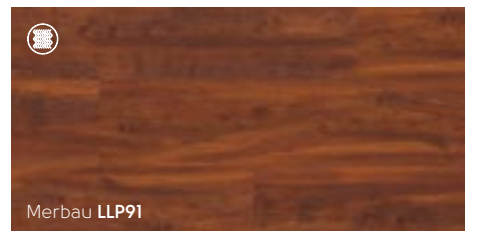

Merbau **LLP91**



# Warm Autumnals

Burlington LLP110

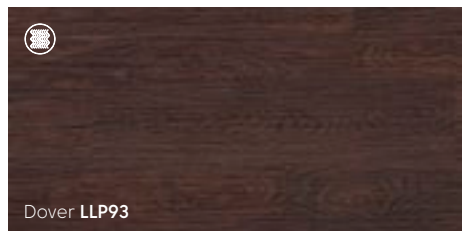
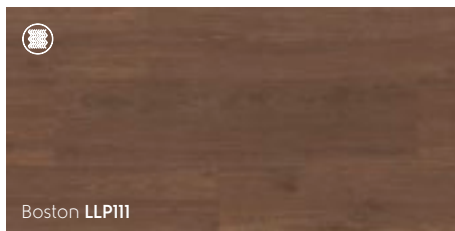
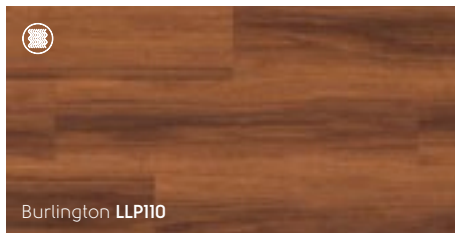
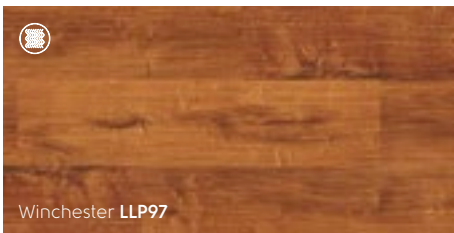

## Design Tip

Warm up bathroom floors with rich colorways.

 = available in LOOSE LAY product





# Light & Contemporary

Country Oak LLP92

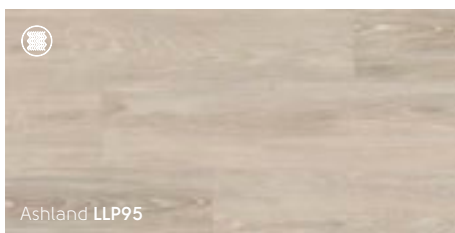

Ashland LLP95

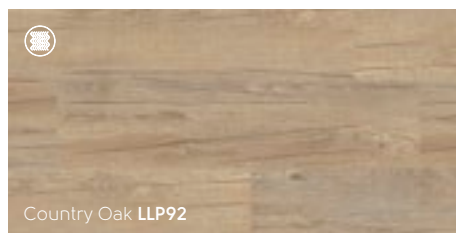

Country Oak LLP92



Hudson LLP99



Hartford LLPI12

 = available in LOOSE LAY product

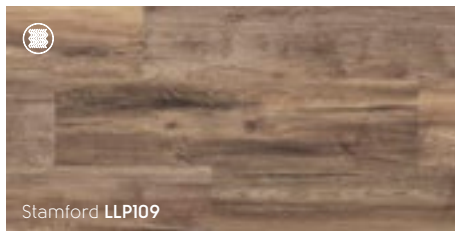

Stamford LLP109

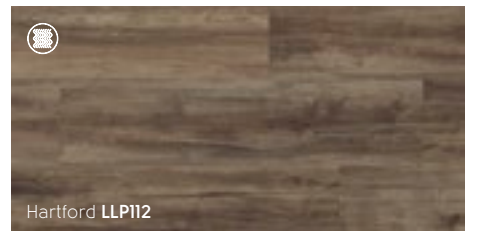

Hartford LLP112

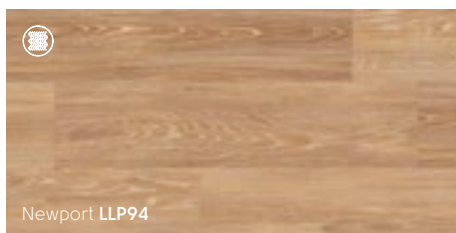

Newport LLP94

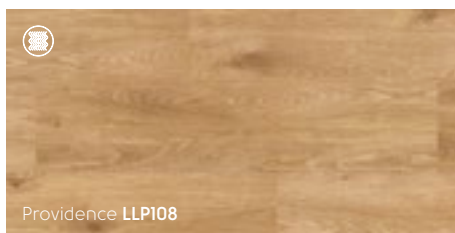

Providence LLP108

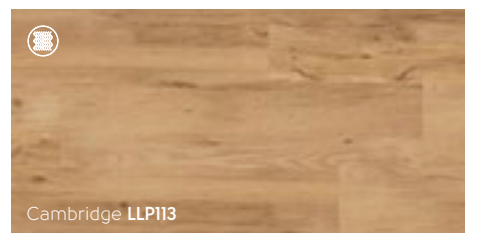

Cambridge LLP113



## TRAVERTINE

Natural travertine is a type of limestone that develops when water from geysers or mineral springs bring deposits of dissolved minerals to the stone's surface, forming deep pits and troughs in the process. Our travertine tiles show the natural tumbled patterning in neutral colors.

*Behind the Design*

Montana LLT203

 = available in LOOSE LAY product

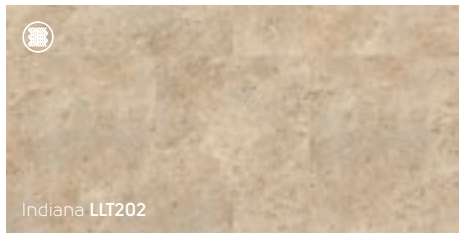

Indiana LLT202

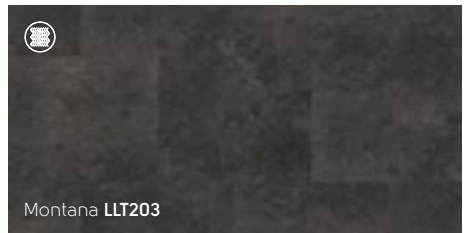

Montana LLT203

# ARIZONA

With the modern look of sealed concrete, our mid-brown Karndean LooseLay Arizona stone floor tile is perfect for a contemporary space. With its innovative friction grip backing, Karndean LooseLay Arizona is ideal for installation over most existing hard floors with little or no need for adhesives, meaning it's faster and easier to fit and repair.



Arizona LLT200

*Pleasing  
Tawnies*



Georgia LLP206



Pennsylvania LLT204



Texas LLT207



= available in LOOSE LAY product



# Cool and Modern

Colorado LLT201



Colorado LLT201

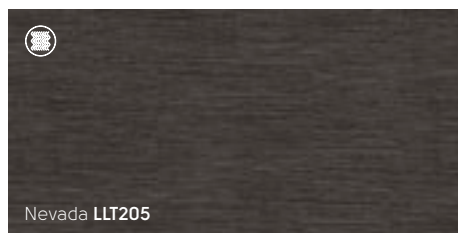

Nevada LLT205



Our Ranges  
*at a Glance*



We offer natural wood and stone-inspired designs featuring all the intricate details and unique characteristics you'd expect to see in traditional flooring. Carefully designed for authenticity, colors are defined with variable shades and tones, just as they are in natural materials. We have an extensive collection of designs, from soft light to darker tones, paired with attractive emboss detailing, there's sure to be a design to define your living space.

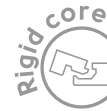

Thickness: 6.5mm  
Wear layer: 20mil (0.5mm)  
Bevel: Micro

56" x 9" (1420mm x 225mm)



Ivory Brushed Oak **RKP8217**



Washed Grey Ash **RKP8104**



Texas White Ash **RKP8105**



Shadow Oak **RKP8203\***



Warm Ash **RKP8103**



Baltic Coastal Oak **RKP8236\***



Washed Butternut **RKP8108**



Baltic Washed Oak **RKP8101**

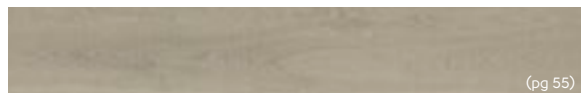

Oyster Oak **RKP8202**



Smoked Koa **RKP8126\***



Canadian Urban Oak **RKP8116**



Reclaimed French Oak **RKP8109**



Smoked Butternut **RKP8107**



Washed Velvet Ash **RKP8102**



Warm Brushed Oak **RKP8215**



Kilauea Koa **RKP8124\***



Barley Oak **RKP8206**



Natural Koa **RKP8122\***



Baltic Limed Oak **RKP8111**



Salvaged Barnwood **RKP8209**



Glenmore Oak **RKP8237\***

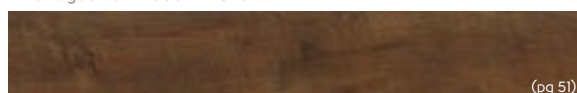

Antique French Oak **RKP8110**



Braemar Oak **RKP8238\***



Cathedral Oak **RKP8114**

24" x 6" (596mm x 149mm)

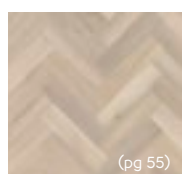

Texas White Ash  
**SM-RKP8105\***

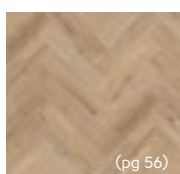

Canadian Urban Oak  
**SM-RKP8116\***

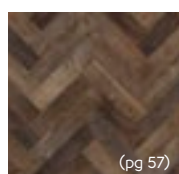

Salvaged Barnwood  
**SM-RKP8209\***

\*These products are not available in Canada.

# Korlok Select Stone

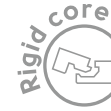

Thickness: 6.5mm  
Wear layer: 20mil (0.5mm)  
Bevel: Micro

18" x 24" (457mm x 600mm)

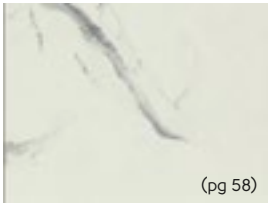

(pg 58)

Palazzo Marble RKT3012-G\*

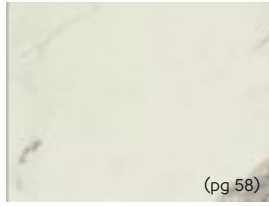

(pg 58)

Brunella Marble RKT3013-G

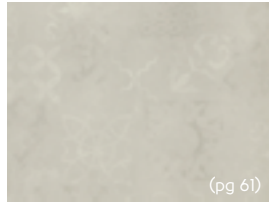

(pg 61)

Alpine Lace RKT2408\*

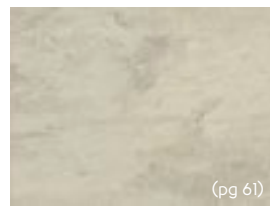

(pg 61)

Arctic Mist RKT3005-G



(pg 60)

Aged Parchment RKT3011-G\*



(pg 63)

Metro Grey RKT3007-G

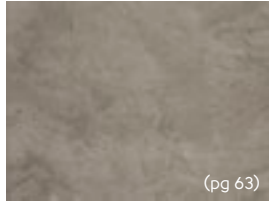

(pg 63)

Coastal Fog RKT3004-G

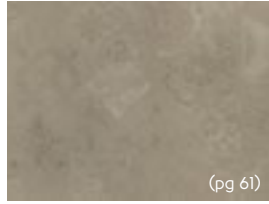

(pg 61)

Shadow Lace RKT2407\*

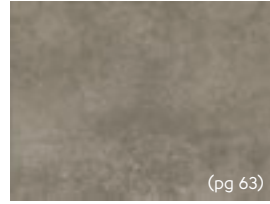

(pg 63)

Pebble Grey RKT3009-G\*



(pg 62)

Mountain Slate RKT3003-G\*

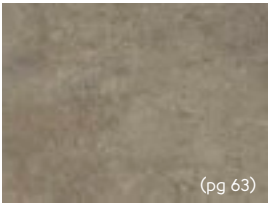

(pg 63)

Sandstorm RKT3010-G

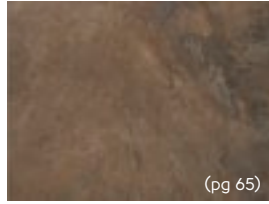

(pg 65)

Antique Copper RKT3002-G\*

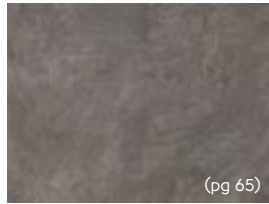

(pg 65)

Volcanic Slate RKT3001-G

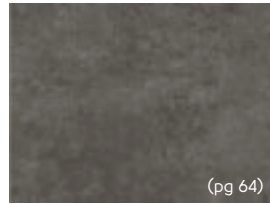

(pg 64)

Oxford Grey RKT3008-G

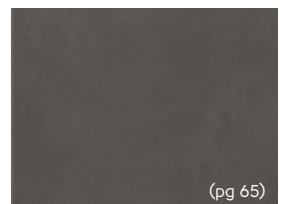

(pg 65)

Black Sands RKT3006-G\*

6" x 24" (149mm x 596mm)



(pg 58)

Palazzo Marble SM-RKT3012-G\*



(pg 59)

Brunella Marble SM-RKT3013-G\*

# Korlok Reserve Wood

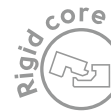

Thickness: 6.5mm  
Wear layer: 20mil (0.5mm)  
Bevel: Micro

48" x 7" (1220mm x 179mm)



(pg 70)

Limed Coastal Oak RCP6534\*



(pg 70)

Weathered Oak RCP6532\*



(pg 69)

Natural Oiled Oak RCP6536\*



(pg 70)

Millstone Sycamore RCP6546\*



(pg 73)

North American Oak RCP6533\*



(pg 72)

Vintage Oregon Oak RCP6531\*



(pg 70)

Ghost Elm RCP6544\*



(pg 69)

Grey Oiled Oak RCP6541\*

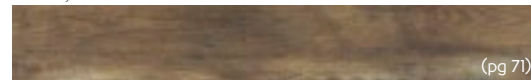

(pg 71)

Charred Weathered Pine RCP6539\*



(pg 71)

Aged Spanish Oak RCP6535\*

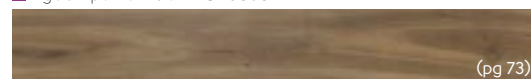

(pg 73)

Smoked American Maple RCP6545\*

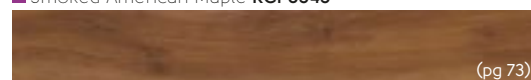

(pg 73)

Marron Elm RCP6543\*

\*These products are not available in Canada.

## Oak Royale

48" x 7" (1219mm x 178mm)



■ Spring Oak **RL01**

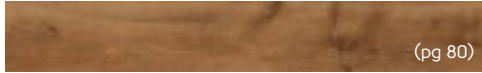

■ Summer Oak **RL02**



■ Autumn Oak **RL03**

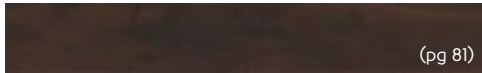

■ Winter Oak **RL04**



■ Storm Oak **RL12**

56" x 9" (1422mm x 228mm)



■ Glacier Oak **RL21^**



■ Savannah Oak **RL23**

## Oak Premier

36" x 6" (915mm x 152mm)



■ Dawn Oak **HC01**



■ Dusk Oak **HC03**



■ Sundown Oak **HC04**

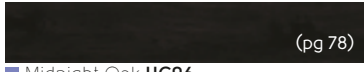

■ Midnight Oak **HC06**

18" x 3" (457mm x 76mm)



■ Glacier Oak **SM-RL21^**

## Handcrafted

36" x 6" (915mm x 152mm)

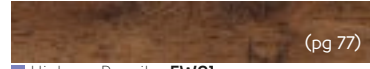

■ Hickory Paprika **EW01**



■ Hickory Peppercorn **EW02**

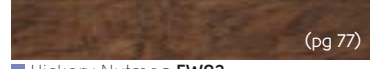

■ Hickory Nutmeg **EW03**

56" x 9" (1422mm x 228mm)



■ Weathered Hickory **EW11**



■ Vintage Hickory **EW12**



■ Classic Hickory **EW13**



■ Reclaimed Chestnut **EW21**



■ Salvaged Chestnut **EW22^**

## Maple

4", 5", 7" (102mm, 127mm and 178mm)  
widths in random lengths



■ Toasted Maple **RL11\***



■ Coffee Maple **RL09\***

## Cherry Royale

48" x 7" (1219mm x 178mm)



■ Spanish Cherry **RL05**



■ Santina Cherry **RL07**

^ Please note: as a feature of the design, these products incorporate a high color variation between individual tiles.

\*These products are not available in Canada.

## Slate 18" x 24" (457mm x 610mm)

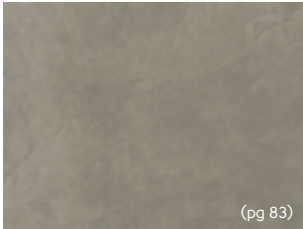

■ Corris **LM22^**

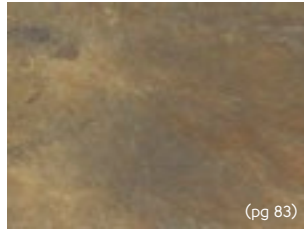

■ Melbourne **LM05**

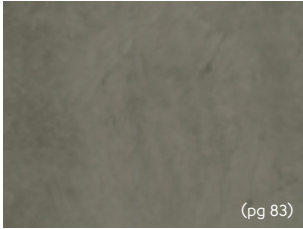

■ Oakeley **LM21^**

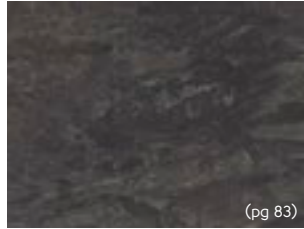

■ Canberra **LM06**

## Marble 16" x 16" (406mm x 406mm)

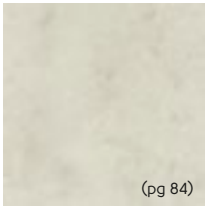

■ Fiore **LM16**



■ Otono **LM15**

## Travertine 18" x 24" (457mm x 610mm)



■ Washburn **LM07**



■ Gallatin **LM09**



■ Caldera **LM08**

## 6" x 36" (152mm x 915mm)



■ Washburn **LM27**



■ Gallatin **LM29**

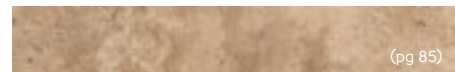

■ Caldera **LM28**

## Limestone 36" x 36" (915mm x 915mm) Random Panel †



■ Alderney **LM03^**

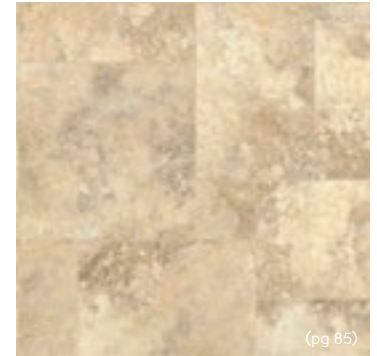

■ Jersey **LM01^**

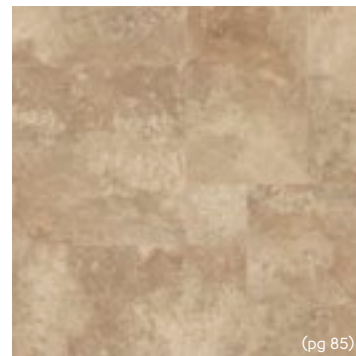

■ Guernsey **LM02^**

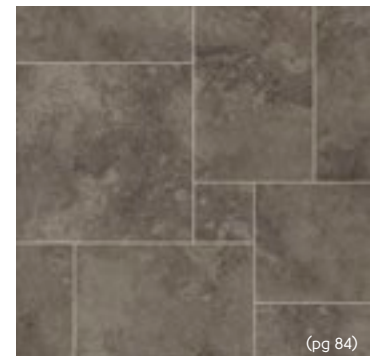

■ Herm **LM20^**

† Each panel is created from nine assorted tiles with design strips. Offsetting tiles are also included to create a natural look.

















^ Please note: as a feature of the design, these products incorporate a high color variation between individual tiles.

# Da Vinci Wood



Thickness: 3.0mm  
Wear layer: 30mil (0.7mm)  
Bevel: Standard

36" x 3" (915mm x 76mm)









 (pg 92) Canadian Maple <b>RP61</b>	 (pg 93) Blended Oak <b>RP95</b>	 (pg 93) Single Smoked Acacia <b>RP104*</b>
 (pg 92) Natural Oak <b>RP102</b>	 (pg 93) Lorenzo Warm Oak <b>RP91</b>	 (pg 93) Scorched Oak <b>RP94^</b>
 (pg 91) Limed Linen Oak <b>RP98^</b>	 (pg 91) Limed Silk Oak <b>RP96^</b>	 (pg 89) Beach Driftwood <b>RP101^</b>
 (pg 93) Harvest Oak <b>RP103</b>	 (pg 89) Coastal Driftwood <b>RP100^</b>	 (pg 93) Double Smoked Acacia <b>RP105^</b>
 (pg 91) Limed Jute Oak <b>RP97*</b>	 (pg 90) Limed Cotton Oak <b>RP99^</b>	 (pg 93) Australian Walnut <b>RP41</b>
 (pg 92) Kenyan Tigerwood <b>RP73^</b>		

# Da Vinci Stone



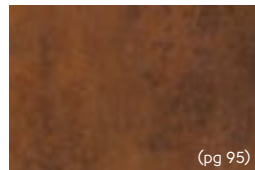
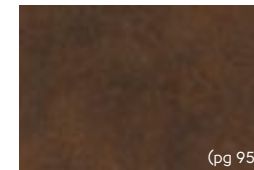

Thickness: 3.0mm  
Wear layer: 30mil (0.7mm)  
Bevel: Standard

12" x 18" (305mm x 457mm)

 (pg 97) Dune <b>CER15*</b>	 (pg 96) Cambric <b>CER20</b>	 (pg 96) Drift <b>CER17</b>	 (pg 97) Sable <b>CER16</b>	 (pg 97) Burnet <b>CER19</b>
 (pg 96) Sindon <b>CER21</b>	 (pg 95) Molten <b>CER11^*</b>	 (pg 95) Iron Ore <b>CER12^</b>	 (pg 95) Eisen <b>CER13^</b>	 (pg 95) Carbon <b>CER14^</b>

16" x 16" (406mm x 406mm)

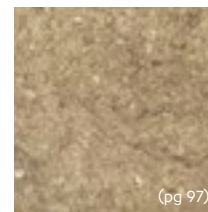
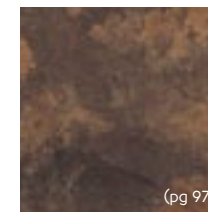
 (pg 97) Piazza Limestone <b>LST03</b>	 (pg 96) Spirito Limestone <b>LST04</b>	 (pg 97) Santi Limestone <b>LST05</b>	 (pg 97) Oxide <b>CC08</b>
--	---	---	---

^ Please note: as a feature of the design, these products incorporate a high color variation between individual planks.

\*These products are not available in Canada.

# Van Gogh Wood



**Thickness:** 3.0mm  
**Wear layer:** 20mil (0.5mm)  
**Bevel:** Micro



**Thickness:** 4.5 mm  
**Wear layer:** 20mil (0.5mm)  
**Bevel:** Micro

48" x 7" (1219mm x 178mm | 1220mm x 180mm)



(pg 103)

■ Silver Farmhouse Oak **VGW137T | SCB137**



(pg 103)

■ Blond Farmhouse Oak **VGW136T | SCB136**



(pg 102)

■ Country Oak **VGW81T | SCB81**



(pg 102)

■ Light Country Oak **VGW139T | SCB139**



(pg 102)

■ Aged Redwood **VGW100T^ | SCB100^**



(pg 103)

■ Natural Prime Oak **VGW115T | SCB115**



(pg 103)

■ French Oak **VGW85T | SCB85**



(pg 101)

■ Natural School Cedar **VGW142T | SCB142**



(pg 105)

■ Rimu **VGW49T | SCB49**

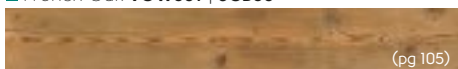

(pg 105)

■ Vintage Pine **VGW76T | SCB76**

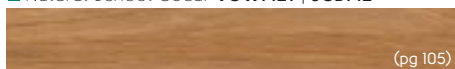

(pg 105)

■ Lancewood **VGW44T^ | SCB44^**



(pg 105)

■ Antique Karri **VGW39T | SCB39**

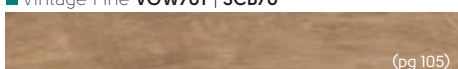

(pg 105)

■ Honey Oak **VGW94T | SCB94**

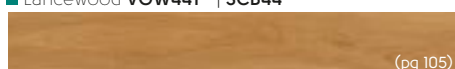

(pg 105)

■ Jatoba **VGW42T^ | SCB42^**

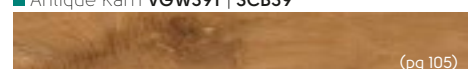

(pg 105)

■ Wellington Oak **VGW53T | SCB53**

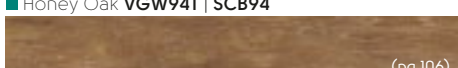

(pg 106)

■ Hessian Oak **VGW93T | SCB93**

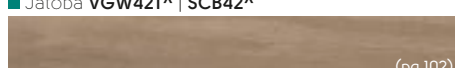

(pg 102)

■ Frosted Birch **VGW83T | SCB83**

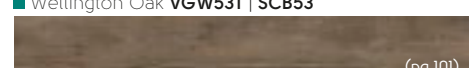

(pg 101)

■ Smoked School Cedar **VGW138T | SCB138**

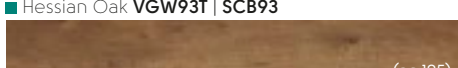

(pg 105)

■ Classic Oak **VGW86T | SCB86**

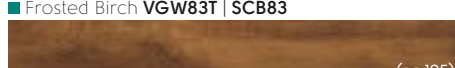

(pg 105)

■ Smoked Oak **VGW70T | SCB70**



(pg 105)

■ Auburn Spotted Gum **VGW144T | SCB144**

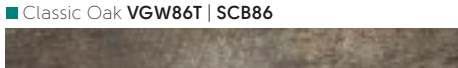

(pg 102)

■ Reclaimed Redwood **VGW99T^ | SCB99^**

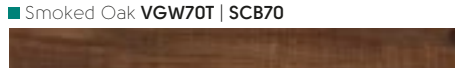

(pg 107)

■ Ohana Koa **VGW143T | SCB143**

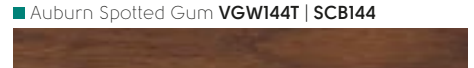

(pg 107)

■ Merbau **VGW41T^ | SCB41^**



(pg 102)

■ Tawny Oak **VGW91T | SCB91**



(pg 107)

■ Ebony **VGW89T | SCB89**

^ Please note: as a feature of the design, these products incorporate a high color variation between individual planks.

\*These products are not available in Canada.



**Thickness:** 2.5mm  
**Wear layer:** 20mil (0.5mm)  
**Bevel:** Micro

36" x 4" (915mm x 102mm)



Weathered Elm **WP511**

36" x 6" (915mm x 152mm)



Palleo **WP312**



Aurum **WP315\***



Luteus **WP321\***



Arrado **WP325**



Natural Walnut **WP326**



Rubra **WP316**



Tergo **WP324**

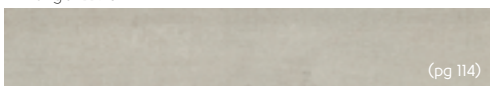

Textum **WP331**



Grano **WP311**



Bleached Grey Walnut **WP329**



Canitia **WP322**



Ignea **WP313**



Washed Walnut **WP328**



Tenebra Walnut **WP330**

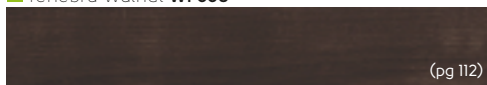

Atra **WP317\***



Carbo **WP318**

48" x 9" (1219mm x 228mm)



Niveus **WP411**



Linea **WP416\***



Magna **WP413**



Ordo **WP415\***



Sylva **WP417\***



Argen **WP414**

\*These products are not available in Canada.



3" x 18" (76mm x 457mm)



(pg 117)

Fumo **SM-SP216**

6" x 36" (152mm x 915mm)



(pg 119)

Texo **SP718**

18" x 24" (457mm x 610mm)

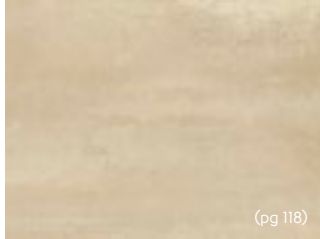

(pg 118)

Terra **SP212**



(pg 118)

Urbus **SP213**



(pg 121)

Casablanca **SP219**



(pg 121)

Marrakesh **SP220**



(pg 117)

Fumo **SP216**

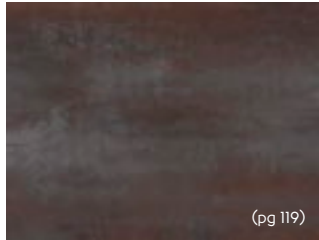

(pg 119)

Ferra **SP215**

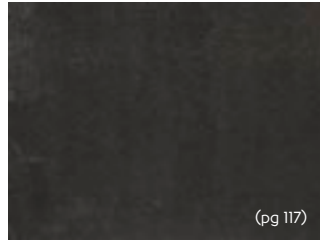

(pg 117)

Lutum **SP218**

18" x 36" (457mm x 915mm)



(pg 118)

Clarus **SP714**

## Heritage Collection

12" x 12" (305mm x 305mm)

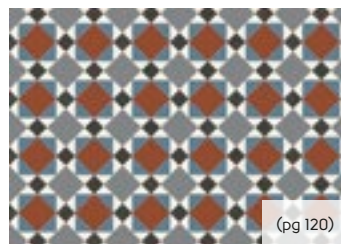

(pg 120)

Mayfair **MAYF-01\***

9" x 9" (229mm x 229mm)



(pg 120)

Clifton **CLIF-01\***

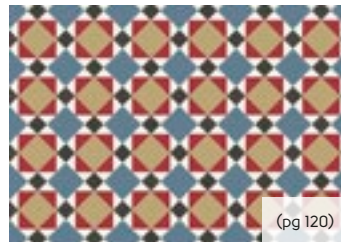

(pg 120)

Mayfair **MAYF-02\***



(pg 120)

Clifton **CLIF-04\***

\*These products are not available in Canada.

# Knight Tile Wood



**Thickness:** 2.0mm  
**Wear layer:** 12mil (0.3mm)  
**Bevel:** No



**Thickness:** 4.5 mm  
**Wear layer:** 12mil (0.3mm)  
**Bevel:** No

36" x 6" (915mm x 152mm | 914mm x 150mm)



■ White Painted Pine **KPI05^** | **SCB-KPI05-6^**



■ Natural Character Oak **KPI45\*** | **SCB-KPI45-6\***



■ Natural Scandi Pine **KPI33\*** | **SCB-KPI33-6\***

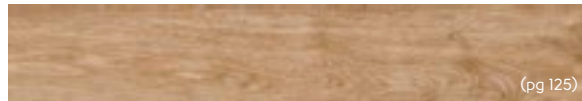

■ Pale Limed Oak **KP94^** | **SCB-KP94-6^**



■ Dutch Limed Oak **KPI54\*** | **SCB-KPI54-6\***



■ Honey Limed Oak **KPI55\*** | **SCB-KPI55-6\***



■ Washed Character Oak **KPI44\*\*** | **SCB-KPI44-6\***



■ Classic Limed Oak **KP97^** | **SCB-KP97-6^**



■ Lime Washed Oak **KP99^** | **SCB-KP99-6^**



■ Shadow Studio Oak **KPI50\*\*** | **SCB-KPI50-6\*\***



■ Grey Limed Oak **KPI38^** | **SCB-KPI38-6^**



■ Mid Limed Oak **KP96^** | **SCB-KP96-6^**



■ Urban Spotted Gum **KPI41^** | **SCB-KPI41-6^**



■ Aged Oak **KP98^** | **SCB-KP98-6^**

48" x 9" (1219mm x 229mm | 1220mm x 225mm)



■ Pale Limed Oak **CH-KP94\*** | **SCB-CH-KP94\***



■ Mid Limed Oak **CH-KP96\*** | **SCB-CH-KP96\***

^ Please note: as a feature of the design, these products incorporate a high color variation between individual planks.

\*These products are not available in Canada.

# Knight Tile Stone



**Thickness:** 2.0mm  
**Wear layer:** 12mil (0.3mm)  
**Bevel:** No

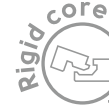

**Thickness:** 4.5 mm  
**Wear layer:** 12mil (0.3mm)  
**Bevel:** No

12" x 18" (305mm x 457mm | 305mm x 457mm)



(pg 129)

■ Honed Oyster Slate **ST17** | **SCB-ST17-G**



(pg 130)

■ River Marble **ST31\*** | **SCB-ST31-G\***



(pg 129)

■ Ivory Riven Slate **ST18\*** | **SCB-ST8-G\***



(pg 131)

■ Soapstone **ST5-18** | **SCB-ST5-G**



(pg 131)

■ Portland Stone **ST13** | **SCB-ST13-G**



(pg 130)

■ Olten Stone **ST24\*** | **SCB-ST24-G\***



(pg 131)

■ Bath Stone **ST12** | **SCB-ST12-G**



(pg 129)

■ Grey Riven Slate **ST16** | **SCB-ST16-G**



(pg 130)

■ Bern Stone **ST30\*** | **SCB-ST30-G\***



(pg 130)

■ Cumbrian Stone **ST14** | **SCB-ST14-G**

\*These products are not available in Canada.



59" x 10" (1500mm x 250mm)\*



■ Pearl Oak **LLP306**

(pg 136)



■ Reclaimed Heart Pine **LLP305**

(pg 135)



■ Vanilla Oak **LLP333**

(pg 136)



■ Taupe Oak **LLP309**

(pg 139)



■ Worn Fabric Oak **LLP330**

(pg 138)



■ Weathered American Pine **LLP335**

(pg 137)



■ Champagne Oak **LLP310**

(pg 138)



■ Twilight Oak **LLP301**

(pg 139)



■ Lemon Spotted Gum **LLP317**

(pg 138)

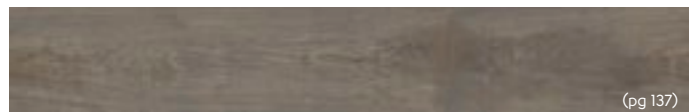

■ Distressed American Pine **LLP336**

(pg 137)



■ Weathered Heart Pine **LLP304**

(pg 135)



■ Character Walnut **LLP315**

(pg 138)



■ French Grey Oak **LLP308**

(pg 139)

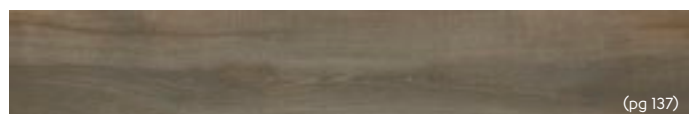

■ Urban Fabric Oak **LLP332**

(pg 137)

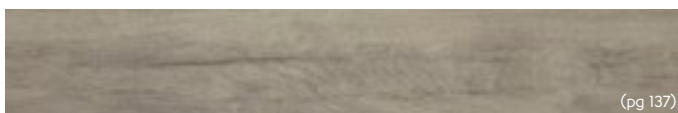

■ Shadow Fabric Oak **LLP331**

(pg 137)



■ Antique Heart Pine **LLP303**

(pg 135)



■ Neutral Oak **LLP307**

(pg 139)

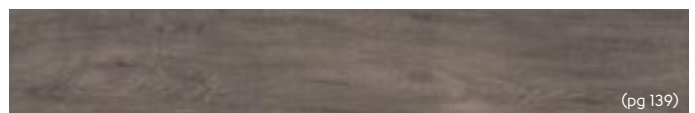

■ Raven Oak **LLP302**

(pg 139)

# Karndean LooseLay Wood



**Thickness:** 4.5mm  
**Wear layer:** 20mil (0.5mm)  
**Bevel:** No

41" x 10" (1050mm x 250mm)\*\*



\*\* Actual product size: 41.34" x 9.85" These products are not available in Canada.

# Karndean LooseLay Stone



**Thickness:** 4.5mm  
**Wear layer:** 20mil (0.5mm)  
**Bevel:** No

20" x 24" (500mm x 610mm)



^Please note: as a feature of the design, these products incorporate a high color variation between individual tiles.

\*\*These products are not available in Canada.

# Design Strips

## Compatible with:



These design strips are available for use with all of our glued-down floors, in 3mm and 10mm widths.



## Compatible with:



Grout strips are 3mm wide and available for use with Art Select\*, Da Vinci\*, Opus and Knight Tile glued-down floors.



## Compatible with:



Feature strips are 5mm wide and are available for use with Art Select\*, Da Vinci\*, Opus and Knight Tile glued-down\*\* floors.



\* Due to Art Select and Da Vinci's beveled edge, these strips can only be used between planks or tiles and not along a cut edge.

\*\* Knight Tile feature strip is supplied FREE on request with Knight Tile glued-down products only (82 linear ft per tube). One tube of feature strip provides enough material for one box of Knight Tile product. Supplied free, only if delivered with Knight Tile glued-down, as one consignment.

# Decorative Features

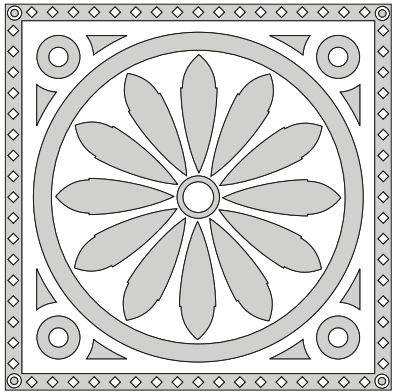

Cartwheel with border

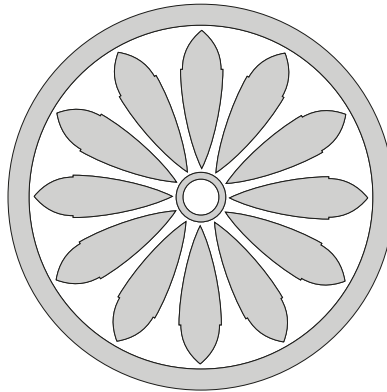

Cartwheel

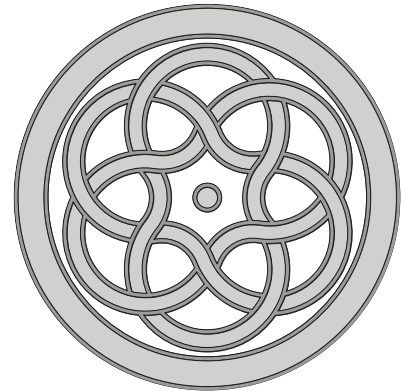

Celtic

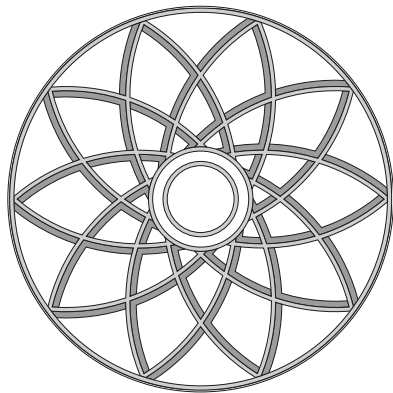

Galaxy

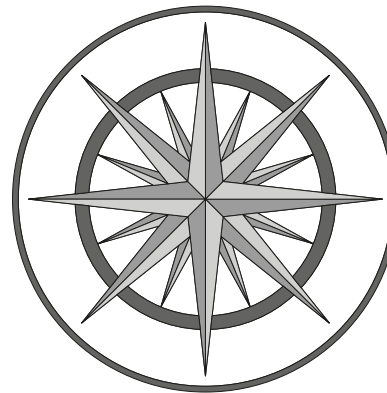

Star

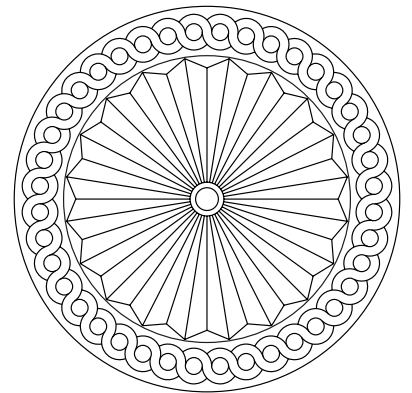















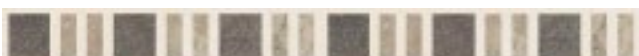

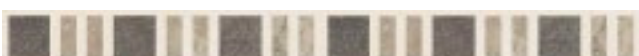











Nexus

*Looking for a custom design?*













If you're looking for a completely unique feature, your retailer can help you sketch out your idea and create a custom feature design.



# Decorative Borders

Border		Use with	Made up of	Width	Length
Accent		 CER14	CER14	1 13/16"	36"
Block		 RP41	RP41/DS01	3"	36"
Dark Mackintosh		 ST13	ST14/ST13/DS10	2 1/16"	37"
Dark Mackintosh		 ST14	ST14/ST13/DS10	2 1/16"	37"
Dark Mosaic		 ST12	ST12/ST13/ST14/DS10	1"	35 1/2"
Dark Mosaic		 ST13	ST12/ST13/ST14/DS10	1"	35 1/2"
Dark Mosaic		 ST14	ST12/ST13/ST14/DS10	1"	35 1/2"
Davyne		 CER15	CER15/AF06	3 1/16"	35"
Davyne		 CER15	CER16/CER15/AF06	3 1/16"	35"
Davyne		 CER16	CER16/CER15/AF06	3 1/16"	35"
Diamond		 LM16	LM15/LM16	2 9/16"	36"
Diamond		 HERITAGE	SPI15/V20	4 1/4"	33.94"
Kousa		 CER20	CER20/CER21	1 13/16"	35 1/2"
Kousa Framed		 CER19	CER19/DS12	3"	34"



Border		Use with	Made up of	Width	Length
Light Mackintosh		■ ST13	ST13/ST14/DS10	2 1/6"	37"
Light Mackintosh		■ ST14	ST13/ST14/DS10	2 1/6"	37"
Light Mosaic		■ ST12	ST11/ST12/ST13/DS10	1"	35 1/2"
Light Mosaic		■ ST13	ST11/ST12/ST13/DS10	1"	35 1/2"
Mackintosh		■ LST04	LST04/LST05/DS10	2"	37"
Mackintosh		■ LST05	LST04/LST05/DS10	2"	37"
Mosaic		■ LST03	LST03/LST04/LST05/DS10	1"	35 1/2"
Mosaic		■ LST04	LST03/LST04/LST05/DS10	1"	35 1/2"
Mosaic		■ LST05	LST03/LST04/LST05/DS10	1"	35 1/2"
Quadrant		■ CER13	CER13	2"	36"
Weave		■ RP61	RP02/RP11/RP61	3"	36"
Windsor		■ ST16	ST16/DS12	2"	36"
Zigzag		■ LM22	CC06/LM22/LM16	2 1/2"	36"

# Cleaning and Maintaining your Karndean Floor

**Karndean Designflooring is durable and easy to look after. Unlike carpet, our hygienic floors do not hold dust, dirt pollen or other allergens. Our K-Guard+® enhanced surface treatment helps protect against everyday wear, spills and scuffs, giving you peace of mind that your Karndean floor will look great for years to come.**

A regular sweep and mop with Karndean Clean or other pH neutral, fragrance free cleaner approved for use with vinyl floors is all you need to keep your Karndean floor looking its best and free of germs, including COVID-19. Visit the cleaning and maintenance section of our website where you can watch videos and view answers to frequently asked questions.

[www.karndean.com/cleaning](http://www.karndean.com/cleaning)

---

## Karndean Designflooring Floor Care Kits

Over time you may want to treat your floor to some extra care. Our Floor Care Kits contain Karndean Clean, Karndean Remove and Karndean Refresh solutions, and are available to order through your retailer.

Karndean Clean can be used for routine maintenance. We recommend using Karndean Remove and Karndean Refresh to rejuvenate your floor every six to twelve months, depending on wear.



# Visit us online at [www.karndean.com](http://www.karndean.com)

## Find your nearest recommended retailer

Use our online search feature to find your nearest Karndean Designflooring recommended retailer. Simply enter your ZIP code to see who is in your area.

[www.karndean.com/findaretailer](http://www.karndean.com/findaretailer)



## Order free swatch samples

If you need some extra help selecting the best color for your room, visit [www.karndean.com](http://www.karndean.com) to ship samples right to your house. These are designed to help you pick which product is right for you. We recommend visiting a local retailer to see the full color and design variation.

[www.karndean.com/samples](http://www.karndean.com/samples)





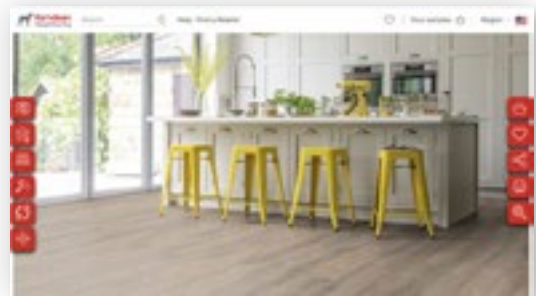

## Bring your vision to life on Floorstyle

See your future floor with our interactive room viewer, Floorstyle. This 'view in room' digital tool not only lets you see our wide range of vinyl flooring in typical room settings, but you can also upload your own photo and see what a new floor might look like in your actual space!

[www.karndean.com/floorstyle](http://www.karndean.com/floorstyle)



## Keep up to date with us:

-  Get inspired, follow us on Instagram [karndean\\_USA](https://www.instagram.com/karndean_USA)
-  Follow our boards on Pinterest [karndeanUSA](https://www.pinterest.com/karndeanUSA)
-  Like us on Facebook [karndeandesignflooringUSA](https://www.facebook.com/karndeandesignflooringUSA)
-  For interior ideas follow us on Houzz [karndeandesignflooringUSA](https://www.houzz.com/pro/karndeandesignflooringUSA)



### Color & Pattern Reproduction

All our products are inspired by things we have seen in nature. Just as variation in both color and detail are part of the beauty of nature, so too are some of our designs. This means that with some of our products you will see natural variation when your floor is laid.

We are continually developing new ideas and improving on our existing designs. This does mean that sometimes products are withdrawn at short notice.

Karndean Designflooring owns all their designs and are protected by copyright.



## Design your dream floor



View our entire catalog of products in a variety of residential room settings or upload a photo of your own space!

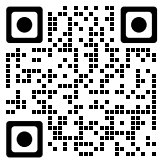

© 2023 Karndean International LLC.

Corporate Headquarters and Showroom  
1100 Pontiac Court, Bushy Run Corporate Park,  
Export, PA 15632  
Phone: 888-266-4343  
Fax: 800-887-7043  
Email: info@karndean.com

West Coast Distribution and Showroom  
4230 N 5th Street, Suite 100,  
North Las Vegas, NV 89030 Fax: 702-248-8534

Central Distribution and Showroom  
14201 Sovereign Road, Suite 141, Fort Worth, TX 76155  
Fax: 817-553-3920

Karndean Designflooring Canada  
#3-3250 Harvester Road, Burlington,  
Ontario, L7N 3W9  
Phone: 866-819-6825  
Fax: 905-336-2180



www.karndean.com

